FULL LEASED WIRE ASSOCIATED PRESS TELEGRAPH SERVICE.

THE WEATHER.
Newark and vicinity: Warmer tonight and Thursday.

THE NEWARK ADVOCATE

Boost Newark

VOLUME 77—NUMBER 87. NEWARK, OHIO, WEDNESDAY EVENING, OCTOBER 15, 1913. TEN CENTS A WEEK.

BRILLIANT WEDDING OF ROYAL PAIR

Witnessed by Great Gathering of Notable Personages

KING ESCORTS THE BRIDE

To the Chapel Where Ceremony Occurs—Ambassador Page and Wife and Former American Girls Among the Guests.

[ASSOCIATED PRESS TELEGRAM]

London, Oct. 15.—Prince Arthur of Connaught, son of the Duke of Connaught, governor general of Canada, was today married to Princess Alexandria Victoria, Duchess of Fife, eldest daughter of the widowed Princess Royal Louise. The ceremony took place in the ancient chapel of St. James palace, where both were baptized.

There was room for fewer than 200 persons in the simply decorated chapel but not since the coronation of King George had there been such a gathering of royalties and notable personages as on this occasion.

Besides King George, Queen Mary, Queen Mother Alexandra, the King and Queen of Norway and other royal relatives of the couple the congregation consisted of the diplomatic corps, the British cabinet, members of the royal households, and a few distinguished civilians.

Among the diplomats were Ambassador Walter H. Page, and Mrs. Page. The ambassador was dressed in plain evening clothes and the only person there who wore neither a decoration nor a uniform.

Among those present were Lady Decies, formerly Miss Helen Vivian Gould, and Lady Alastair Innes-Ker, formerly Miss Anne Breese. Both were accompanied by their husbands and wore their famous jewels.

The chapel glittered with diamonds and pearls almost every woman present wearing a tiara and necklace of fabulous value.

The bride entered the chapel between King George and her mother. She was gowned in a dainty dress of white charmeuse embroidered with pearls and diamonds and adorned with exquisite Brussels applique lace of which the bridal veil also was made.

Much admiration was expressed at the appearance of the five bridesmaids, who were Princess Mary, daughter of the King and Queen, Princess Maud, only sister of the bride; Princess Victoria and Princess Helena of Teck, daughters of the Duchess and Duke of Teck; and Princess Mary, the little daughter of Prince and Princess Alexander of Teck. Their gowns were made of shell pink charmeuse and cream lace and they carried bouquets of carnations and lilies, the same flowers as decorated the chapel royal.

The pages were little Prince John, the King's youngest son, and Prince Olaf of Norway, a great popular favorite in England. Prince Arthur wore his uniform as a captain of the Royal Scots gray with its bright scarlet tunic and high bearskin busby. All the men among his royal relatives, also wore military uniforms covered with decorations. The King was dressed as a field marshal.

The ceremony was performed by the archbishop of Canterbury, the bishop of London as dean of the chapels royal and Canon Edgar Sheppard, subdean of the chapels royal.

Prince Arthur and his bride uttered their responses in firm clear voices. After the ceremony the Archbishop of Canterbury delivered a short address in which he pointed out that while only a few had been able to be present at the ceremony, millions of Britons all over the world joined in rejoicing at the marriage of an English prince and princess.

The first part of the honeymoon is to be spent at the residence of Waldorf Astor at Sandwich Bay on the southeast coast of England.

A futile attempt to reach King George and Queen Mary was made by a militant suffragette, Miss Margaret Sterling, as their majesties were on the way to the wedding of Prince Arthur and the Duchess of Fife. The young woman brought through the line of police waving a petition, but she was seized and arrested.

TWENTY-NINE MINERS ARE FOUND ALIVE

[ASSOCIATED PRESS TELEGRAM]

Cardiff, Wales, Oct. 15.—Rescuing parties searching for the 400 miners still entombed in the Universal Colliery got into touch shortly after noon today with a party of 29 men shut in one of the galleries by a fall of coal. They signalled that another group of fifteen of their comrades had been closed in further along the gallery but they probably are dead.

Altogether about 500 of the 931 men were rescued yesterday and today's discovery of further parties of living men gave rise to hopes that the fatalities would not be so numerous as at first supposed.

UNDERWOOD DEFENDS THE TARIFF CLAUSE TO BENEFIT U. S. SHIPS

[ASSOCIATED PRESS TELEGRAM]

Washington, Oct. 15.—Representative Underwood, an early White House caller today, defended the five percent. clause of the tariff discount to imports in American ships by declaring it was merely a return to the original Democratic doctrine of Madison and Jefferson and would rehabilitate the American merchant marine.

"I am not hunting a trade war," said Mr. Underwood, "but the president has a right to make any trade agreements that we may have conflicted with, in this provision. The five per cent. clause is not nearly as drastic as the maximum-minimum provision of the Payne-Aldrich law. I don't believe in subsidies. The shipper of merchandise under this arrangement will get the five per cent reduction and the ship owner would benefit by the increase of both of which objects are desirable."

Mr. Underwood declared that before the bill became a law he had acquainted President Wilson with those views and since the signing of the measure the president had not inquired of him about the subject. Mr Underwood said he was not speaking for the president.

BURNED ALIVE ON VOLTURNO

Third Officer Reports Between 80 and 90 Trapped

RESCUE SHIP ARRIVES

In New York Bearing 105 Survivors of the Disaster—Bravery Shown by the Crew of the Burning Vessel.

[ASSOCIATED PRESS TELEGRAM]

New York, Oct. 15.—Between 80 and 90 passengers on the Volturno were trapped in compartment No. 1 by the first explosion on the vessel Thursday morning and either perished at once or were burned alive. This news was brought to port today with the docking of the steamship Grosser Kurfuerst bearing 105 survivors of the disaster.

It came from the lips of Waldren Disselman, third officer of the Volturno, one of the rescued.

The Gross Kurfuerst docked in Hoboken shortly before 1 o'clock this afternoon. Committees of the Red Cross, Jewish organizations and friends and relatives of dead and living awaited her coming. Ten automobiles and an ambulance were on hand to bring the unfortunates to places of temporary refuge in Manhattan.

More instances of bravery shown by the crew of the Volturno during the mid-ocean battle with fire and storm are related by J. Hastup Adams of Baltimore, who is a passenger of the steamer Grosser Kurfuerst, which arrived here today. His message, directed to the New York Times was as follows: "Second Officer Lloyd of the Volturno made a great record for bravery on the burning ship. He fell ten feet while repairing the wireless apparatus on Thursday morning. Then he fought the fire in the hospital, preventing an explosion and spread of fire to the whole ship. Later he made his way in a small boat to the Kurfuerst and bravely got through, though the boat was smashed in launching.

Third Engineer Pinch, after Thursday night's explosion, went to the engine room, took a bath, divided his money with a fellow engineer, and then jumped overboard. He was picked up by the Kurfuerst's boat.

John Burns, a fireman, jumped into the water from the Volturno, but could not get away from the ship's side. He caught a line and was pulled back to the deck by the chief engineer. He jumped again and reached the Kurfuerst's boat. Burns saw a first cabin passenger, a big man, an American, name unknown, throw his wife and sister overboard early Thursday morning and then jumped himself. All were lost. This was the third shipwreck for Burns in three years.

"Flames swept up from No. 1 compartment, forward, and leaped to the forecastle. Within a few minutes it was blazing. The gale fanned the fire.

"A boat was lowered and made way. It seemed as if it would capsize every minute. We lost it time after time in the trough of the sea. Another was smashed against the davits before it could be lowered. The carpenters boat filled with men, women and children put off, each boat required a complement of sailors to mann it and as each got away it left us with fewer men to lower the remaining boats.

"I helped lower the third officers' boat. When it struck the water a heavy sea hit it and swept several of the women overboard.

"The chief officer was swept overboard, too, but he held on and climbed back. I saw him take out an oar to steer the boat away from the ship as it was in danger of breaking to pieces against the Volturno at any moment. He used the oar to advantage and the boat drifted away.

"The fourth officer's boat was lowered next. About 25 passengers were in it. We laid down clear of the ship and I saw it, far away, about ten minutes afterwards. That was the last time that boat was ever seen so far as I know.

"I ran to the starboard and saw

(Continued on Page 8, Col 3.)

Chief Engineer Dewar and a Group of the Volturno's Officers

High Court of Impeachment Trying Governor Sulzer Has Not Yet Reached Agreement

[ASSOCIATED PRESS TELEGRAM]

Albany, N. Y., Oct. 15.—The high court of impeachment decided today that article four was broad enough to cover the Peck testimony in the trial of William Sulzer. The court decided that it was unnecessary to amend the article or to ask the assembly to draw a new one. No mention was made of the Morgenthau testimony in the open court which was read by Judge Cullen.

Albany, N. Y., Oct. 15.—The high court of impeachment which is trying Governor Sulzer recessed for lunch shortly before 1 o'clock today after having been in executive session throughout the morning apparently as far as ever from a decision on whether article four of the impeachment shall be amended or the assembly shall be asked to provide an additional article to include the testimony of Duncan W. Peck and Henry Morgenthau.

The failure of the court to reach an agreement on this question was productive of many rumors. One was that a deadlock had occurred and that a vote did not appear imminent. Another was that the court had reached a decision to vote this afternoon as to whether or not the testimony in question should be sent to the assembly as the basis for the new article. It was reported that a majority of the judges of the court of appeals had expressed themselves in favor of such a course on the ground that to amend article four would be unconstitutional. Many of the senators, however, strongly opposed this action, it was said, and the question became the subject of bitter debate finally resolving itself into the passage of a motion to decide the question this afternoon.

It was learned that just before adjournment came the members of the court were again admonished not to disclose what had occurred during the session.

Both houses of the legislature held one minute sessions today and adjourned over until tomorrow.

[ASSOCIATED PRESS TELEGRAM]

Albany, N. Y., Oct. 15.—Guessing on Fred Mosteller, Mrs. Robbins Hunter, when a verdict will be reached on the guilt or innocense of Governor Sulzer is about as uncertain a thing as can be done now.

Today the high court of impeachment resumed deliberations in executive session on the question whether to admit the testimony of Duncan W. Peck and Henry L. Morganthau as proof of Article IV of the impeachment charges or to ask the assembly for another article covering the offenses alleged in the testimony. The executive sessions of the court of impeachment are pretty successful from a standpoint of secrecy. All persons except the judges are removed from the halls and corridors as well as the courtrooms. Some of the remarks of members of the court leaked out yesterday through a rear door of the courtroom and when this became known sound-proof paper was tacked across the door and four policemen placed on guard.

It is doubtful, however, if much could be told about the possibility of reaching a verdict even if the sessions were open. Some of the judges said they were as puzzled over the technical problem with which the court now is wrestling as are the laymen.

All sorts of arguments were current around the capital as to whether the necessary seventy-six votes in the assembly could be obtained so near election time to adopt the proposed new article of impeachment. It was said that ambitious candidates would not care to go on record now.

Opinions differed as to whether in case of the passage of a new article of impeachment it would be necessary to give the governor twenty days in which to answer it.

PUGILIST MAY DIE FROM EFFECTS OF SEVERE BEATING

[ASSOCIATED PRESS TELEGRAM]

Philadelphia, Oct. 15.—Harry Lewis, the middleweight pugilist, is still in a serious condition at the hospital where he was taken Monday night after his fight with "Joe" Borrell, of this city. He spent a restless night and attending physicians said today that prospects for his recovery are not very favorable.

Lewis was so badly beaten in the bout that the referee stopped it in the fifth round. It was to have been a six-round affair. Borrell and five others connected with the fight were arrested yesterday and held in bail for a further hearing.

STANDARD OIL BUYS 2 MORE BLAIR TRUCKS

Mr. John P. McCune, president of the Blair Manufacturing company, who is in Louisville, Ky., today received an order for two more Blair direct drive trucks from Standard Oil company for immediate delivery.

A few weeks ago the Standard Oil sent an official to Newark to buy two Blair trucks. The Standard people had been watching the operation of the Blair for more than a year and came here without solicitation to buy. Two Blair trucks were sent to Kentucky about 30 days ago and these two trucks have been given a most thorough tryout on the hills and rough country roads of Kentucky. So highly satisfactory has been the service rendered by the Blair that Standard Oil sent for Mr. McCune to go to Louisville where a repeat order was promptly given. Two additional trucks were bought today and a Louisville dispatch says more will follow.

The Standard Oil people have long been studying the truck question and the fact that they after a careful tryout have given the Newark company a repeat order is most encouraging.

Blair trucks are operating very successfully in Boston, Chicago, New York, Philadelphia, Denver, Cincinnati, Columbus, Newark and elsewhere, and there isn't a single Blair truck in use that is not giving the best of satisfaction to the owners. Mechanical engineers everywhere agree that the Blair truck is a wonder and the practical service it is giving promises a bright future for this Newark company.

There is no other truck on the market that stands up like the Blair, no other truck that runs so smoothly and is half as efficient. The truck has been thoroughly tested and now that such users as Standard Oil, the Parmalee Transfer company, the Otis Elevator Co and other big users have come to recognize its value and are sending in repeat orders the future of the Blair company looks very bright.

MEXICAN FOREIGN OFFICE

Telephoned for Charge d'Affairs After Cabinet Meeting

THE SITUATION IS TENSE

American Representative Remains Silent on What Has Occurred—Foreign Diplomats in the Mexican Capital Holding Conference.

[ASSOCIATED PRESS TELEGRAM]

San Antonio, Texas, Oct. 15.—Mexican federal General Joaquin Maas, enroute across American territory from Pedras Negras to Nuevo Laredo was arrested by United States authorities here today. He was in a special train.

[ASSOCIATED PRESS TELEGRAM]

Mexico City, Oct. 15.—Nelson O'Shaughnessy, charge d'affaires was requested by telephone to call at the Mexican foreign office last night, immediately after the conclusion of the cabinet meeting which had discussed the two recent communications from the United States government. These communications, it is reported, contained a warning against the Mexican government permitting harm to come to the Mexican deputies imprisoned by General Huerta and referred also to the unconstitutional situation brought about by the forcible dissolution of the chamber of deputies.

The American charge went to the foreign office and remained there some time but afterward declined to say anything on what had occurred.

[ASSOCIATED PRESS TELEGRAM]

Washington, Oct. 15.—The Spanish minister to Mexico has called a conference today of the entire diplomatic corps in the Mexican capital to discuss Huerta's decree of dictatorship and the situation generally. Advices to that effect reached the state department early today from Charge O'Shaughnessy.

The instructions delivered by Charge O'Shaughnessy to the authorities at Mexico City defining the attitude of the United States toward Huerta's assumption of dictatorship were as follows:

"The president is shocked at the lawlessness of the methods employed by General Huerta, and as a sincere friend of Mexico is deeply distressed at the situation which has arisen. He finds it impossible to regard otherwise than as an act of bad faith toward the United States Huerta's course in dissolving the congress and arresting the deputies.

"It is not only a violation of constitutional guarantees but destroys all possibility of a free and fair election. The president believes that an election held at this time and under the conditions as now existing would have none of the sanction with which law surrounds the ballot and that the result, therefore, could not be regarded as representing the will of the people.

"The president would not feel justified in accepting the results of such an election or in recognizing the president so chosen."

President Wilson discussed the situation with Secretary Bryan and several senators and later the foreign relations committee of the senate had a meeting. Chairman Bacon of the committee, after a talk with the president, expressed the view that even had the United States recognized Huerta, his assumption of the role of dictator would, in his opinion, have been sufficient cause for the withdrawal of recognition.

Plans for keeping an American naval force in Mexican waters commanded almost equal attention, especially in view of the strained situation following so closely Huerta's announcement that his government's permission for the presence of American men of war would not be renewed this month and the announcement of the government's intention to accomplish either end without conflicting with the laws of Mexico by changing the details of ships.

It was made plain that the Washinston government was determined to have a naval representation ready for any eventualities.

Publication of President Wilson's latest note to Huerta attracted wide attention for its brevity and forcefulness. The Mexican government's reply was awaited with keenest interest.

GERMANS ARE FOLLOWING MEXICAN DEVELOPMENTS

[ASSOCIATED PRESS TELEGRAM]

Berlin, Oct. 15.—The German foreign office is following new developments in Mexico very closely, at the same time adhering to its attitude of allowing the United States government an absolutely free hand in settling its policy without extraneous advices.

The suggestion put forward by some Mexican newspapers that Ambassador Gerard is faced with difficult negotiations in regard to Mexico is unfounded.

Mrs. Clarence Mackay Files Answer to the Million Dollar Damage Alienation Suit

[ASSOCIATED PRESS TELEGRAM]

New York, Oct. 15.—Mrs. Clarence H. Mackay, suffragette leader and wife of the head of the Postal Telegraph-Cable Company, broke her silence today regarding the million dollar suit filed against her by Catherine K. Blake for alleged alienation of the affections of her husband, Dr. Joseph A. Blake, surgeon.

Through her personal counsel, Arthur C. Train, Mrs. Mackay denies all of Mrs. Blake's allegations in a formal answer filed in the supreme court and characterizes Mrs. Blake as one who has a "jealous disposition, an ungovernable temper," and "no affection or love for her husband," who at one time, it is alleged she threatened to kill.

Since 1895, Mrs. Mackay avers, Mrs. Blake has had no affection for the doctor.

"On the contrary," the answer continues, "she has sought to injure his good name by constantly spreading among his patients, friends and relatives false and unjust rumors and accusations against him regarding his intimacy with other women and his neglect of his marital obligations and constantly declared to said persons, that she, the said plaintiff, despised and hated her said husband and during the year 1905 and repeatedly thereafter, she the said plaintiff, threatened to kill her husband.

"By reason of the facts alleged in the preceding paragraph the plaintiff is, and at all times mentioned in the complaint has been estranged from her said husband and has utterly destroyed whatever affection or love he may have had for her."

Mrs. Mackay alleges further that Dr. Blake has not lived with the plaintiff as his wife since the year 1904, "long prior to the time when he first knew or had any acquaintance with the defendant, but on the contrary he has avoided the plaintiff as much as possible and my mutual consent the said plaintiff and her husband have at all times since the year 1904 lived separately and apart, and since the autumn of the year 1910 have maintained separate and distinct establishments."

Mrs. Mackay says she did not meet Dr. Blake until 1909, long after the breach had come between him and his wife and she prays therefore that the suit against her be dismissed.

The summons and complaint in Mrs. Blake's suit was made public only yesterday. It set forth that she was living with and being supported by Dr. Blake until four years ago. Mrs Mackay, she charges "wilfully, wickedly and maliciously alienated his affections," and still alienates them. Mrs. Blake's suit for separation against the doctor is pending in the courts.

SOUTH SIDE MEETING AT THE CHAPEL

Members of the South Side Improvement association will meet at the South Side chapel Thursday night at 7 30, at which every section of Newark should be represented. Important matters of interest to every taxpayer in the city are to be discussed at this meeting.

10 KILLED IN A COLLISION AT LIVERPOOL

[ASSOCIATED PRESS TELEGRAM]

Liverpool, Oct 15.—Ten passengers were killed and a number of others injured in a collision near here today between a local train and the Manchester express. The rear coach of the express was shattered.

HOLDUP MAN SHOT; MARKINS QUICK WITH GUN

[ASSOCIATED PRESS TELEGRAM]

Columbus, Oct 15.—Following his attack upon M. A. Sowers, railroad men early today, James Smith 27, colored, who says his home is in Lexington Ky., attempted to rob H. E. Markins and as a result is lying in St Francis hospital with bullet wounds in both his legs. Markins, having been warned of the other attempted holdups, had armed himself with a revolver and when the negro appeared suddenly before him with an order to throw up his hands, answered by firing three shots.

The shooting occurred in the N. & W. railroad yards.

A process of using peat powder as locomotive fuel has been perfected by a Swedish engineer.

THREE BISHOPS RESIGN; PROVINCE RULE IS DEBATED

[ASSOCIATED PRESS TELEGRAM]

New York, Oct. 15.—The house of the Protestant Episcopal convention today accepted the resignations of three of its members. The Right Rev Lemuel Wells, missionary bishop of Spokane and the Right Rev William Crane Gray, missionary bishop of Southern Florida, retired on account of age. The Right Rev. Albion Williamson Knight, missionary bishop of Cuba, gave up active service in the church to become capital vice chancellor of the University of the South at Sewanee, Tenn Bishop Wells is 72 years old, Bishop Gray 78. The house of deputies devoted the morning to further discussion of the remaining sections of the report of committee on provinces. Yesterday the house adopted the first part of this report calling for the grouping of the various dioceses of the American church into eight provinces. Today there was a lively debate over the proposal that each province be governed by two houses with a presiding bishop as the head officer of the province.

SNOW RUINS THE CRANBERRY CROP

[ASSOCIATED PRESS TELEGRAM]

Middleboro, Mass., Oct 15.—The Plymouth county cranberry crop was hard hit by the snowstorm of yesterday. Growers estimated today that fifty thousand barrels of unpicked berries in the bogs in this vicinity were spoiled.

OHIO COMMISSION IS INVESTIGATING NEW JERSEY'S LAWS

[ASSOCIATED PRESS TELEGRAM]

Washington, Oct 15.—After two days conference with the United States civil service commission the members of the newly appointed civil service body of Ohio left today for Trenton, N. J., where they will look into the law of that state. Later they propose to investigate the working of the civil service system in New York and Massachusetts, after which they will return to Ohio.

The Ohio law, in the opinion of President McIlhenney of the federal commission, is the best yet adopted and he congratulated the Ohioans on its provisions. The investigators, however, although they showed their pleasure at the endorsement, decided to examine other codes with a view to adopting the best they contained.

TIZ Makes Happy Feet

Your Feet Glow With Joy and Delight in a Glorious Foot-Bath of TIZ.

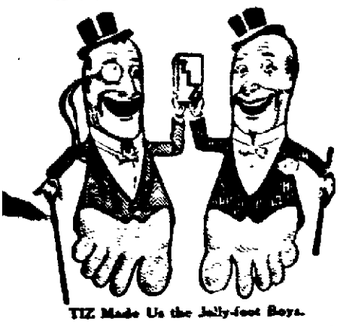

TIZ Made Us the Jolly-foot Boys.

Make your tired feet happy in a quick TIZ foot-bath. It draws out the ache and agony from every waste-clogged pore. No more tender, tired, aching, swollen feet; no more sweat-soaked socks, or mortifying foot-odors.

TIZ, for tender feet, will quickly cure you of all foot troubles. If you have corns, bunions, callouses or chilblains, TIZ will relieve them at once.

Get TIZ—and TIZ only; don't accept substitutes. See that "Walter Luther Dodge & Co." is printed on the box. TIZ is on sale everywhere, at druggists' and department stores, price 25c. If your dealer won't supply you, we will send by mail on receipt of price. Walter Luther Dodge & Co., 1273 So. Wabash Ave., Chicago.

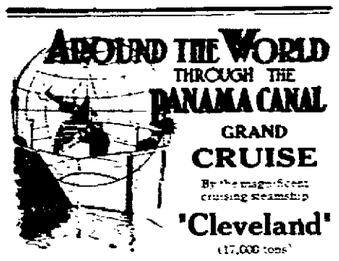

From New York, January 1915

Visiting famous cities and countries on a palatial steamship which serves as your hotel. Every luxury and comfort assured.

135 days—$900 and up

Including Shore Trips and all necessary expenses.

Also Cruises to the Orient, India, West Indies, Panama Canal and Mediterranean trips.

Send for booklet, stating cruise

HAMBURG - AMERICAN LINE

41-45 Broadway, N. Y. *Or local agents*

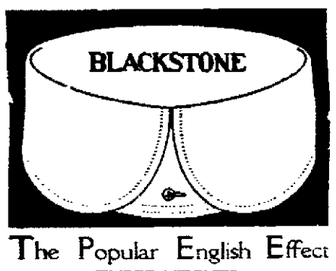

The Popular English Effect

THREE HEIGHTS

No. 1 2 inches No. 2, 2¼ inches

No. 3, 2½ inches

Corliss-Coon Collars

2 for 25¢

For sale by

Hermann, the Clothier,

The Store Where Quality Counts.

DR. CHASE'S Blood and Nerve Tablets

This is the preparation that made the name CHASE famous, by its wonderful cures of Paralysis and by building up Weak, Run-Down, Nervous People. For many years they enjoyed the distinction of being the only remedy advertised and sold under the name of CHASE.

Price 50 cents; Special Strength 75 cents. Dr. Chase Co., 224 N. 10th St., Philadelphia, Pa.

Lumber Mill Work

FROM MILL FROM FACTORY DIRECT

To Contractor To Builder

YOU GET THE DIFFERENCE

IN QUALITY IN SERVICE IN DOLLARS

THE STERLING LUMBER CO

COLUMBUS, OHIO

DR. A. LESLIE ENGLE

SPECIALIST

Private and Chronic Diseases

506 TRUST BUILDING

NEWARK, OHIO

BOSTONIANS

Famous Shoes for Men.

STEPHAN

17 South Side Square

NEWARK MONUMENT COMPANY

MONUMENTS MEMORIALS of QUALITY

BRIGHTER EVENINGS

By using Mazda Lamps

Electric Shop

5 N. 4th St.

Theatres

"Honey Boy" Minstrels Tonight.

"Honey Boy" Evans, with his high water pants, shiny black face and cigar stump, will hold forth at the Auditorium tonight. The little minstrel star promises an organization of sixty premier corkists in an up-to-date program of real minstrelsy. Since George Evans assumed proprietorship of the "Honey Boy" Minstrels, buying out Cohan and Harris, four years ago, he has annually made a new production in this field and success is said to have rewarded his efforts. Prominent in the cast surrounding George Evans, will be found John King, Sam Lee, Vaughn Comfort, Eldon Durand, Tommy Hyde, Joe "Rass" Leighton, James Meehan, William H Thompson, Will Cawley, Joseph Gillespie, Ed Lindeman, Joe Wesley and Master Paul Van Dyke, a little Swiss yodler. The program starts with a transfiguration "First Part" effect, the opening picture showing "Summer Time in Japan," then "Summer Time in Hawaii," and then "Summer Time in Dixie," as this last scene is exposed the big company of minstrel mokes and sweet-voiced singers are shown seated on the terraced lawn of the "Honey Boy's Dixie Home. The style of procedure follows precedent throughout this part of the program and ballads, comical ditties and end men's jokes mingle joyously. The balance of the program differs somewhat from the past, in that mediocre vaudeville has no part, the introductions being in the nature of feature numbers with important scenic settings, during which such specialties as are introduced at all, take place. This rule is deviated from, however, to make occasion for "Honey Boy" Evans to indulge in one of those confidential monologue sessions in which his chatter on things uppermost in the public mind has its usual happy result. The finale of the program is a minstrel skit written by Evans, book, lyrics and music, called "The Blackville Balloonatics," said to be a satire on aviation. In this skit Evans plays the role of "Sweetie Jones," a little roustabout darkey of the levee, and is seen at his best as a comedian.

Orpheum Theatre.

The Orpheum Theatre offers tonight "The Living Corpse," a Warner feature in four parts. It is taken from Tolstoi's most famous novel, by the same name.

"Stage Struck," a pretty drama cleverly acted by the Kinemacolor company.

A young wife after a quarrel with her husband, leaves him to seek her fortune in the theatrical world in New York City. Here the producers have created some of the most unique and amusing situations of the story. The sad and pathetic plight of the stage struck wife, tramping the agencies day after day for a position, presents strong material which should be received with high endorsement.

When Life Hung by a Thread.

Just how great are the dangers to which a camera man is exposed, or oftimes exposes himself, was illustrated while Lyman H. Howe's camera man was cinematographing a portion of the scenes of the Grand Canyon of Arizona to be presented at the Auditorium on Thursday evening. For several minutes the life of the photographer "hung by a thread" literally—the thread in this instance being only a quarter-inch rope at the end of which a photographer was dangling over a fathomless abyss. The rope became twisted and refused to work over the pulley. The danger was intensified every second when the rope began to creak under the strain. In that vast solitude the creaks became shrieks to the photographer swaying over the vast void beneath him. After escaping from his hazardous position he declared that, in one of those tense moments, his whole life seemed to have been vividly unfolded to him instead of seeing the glorious panorama over which he was suspended.

Thrilling rescues of survivors from an ocean greyhound during a terrible gale; a conflagration of several hundred thousand barrels of oil; an aeroplane ride over Paris; the wondrous forms of marine life; a study in palmistry; yachting off Monte Carlo, and a motor ride through the French Alps are some of the other big features to be presented. Seats now selling.

"Miss Dolly Dimples."

"I just can't make my eyes behave" is the one sensation of the musical comedy, "Miss Dolly Dimples" in which professional talent is to be employed. This song will be sung by Miss Edna Moorehead, of the Moorehead sisters, who are handling this play for The King's Daughters. In this song Miss Moorehead will be assisted by the fine histrionic ability of J. Dale McNamar, who impersonates the role of Count von Hoff in the beginning of the play. Mr. McNamar is not thought to be the real count or in the end it proves that he has just employed a clever ruse to win the love of Miss Dolly Dimples. Mr. McNamar has been prominently before the public of Newark in the last two years and each time has proved a transcending surprise to his audience. He will be remembered from the Elks' minstrels, the inter-scholastic debating teams, and amateur theatricals in which he has been one of the most prominent features of the program.

Miss Elizabeth Spencer will be seen in the role of Mrs. DePar'ys, as the wife of Andrey Will the French Ambassador. Miss Spencer has several songs and dance hits which are looked forward to by all who have seen the rehearsals. In a song "The Lyre Bird and the Jay," she will be seen in one of the latest of terpsichorean novelties which the Moorehead sisters have recently acquired from New York play rights.

Duke Claytor will be seen in the role of the real count, Harry Siegel in the role of the Dago, and Ruth Rickert in the role of the demure French maid.

Tickets are going fast for the play which is to be presented Friday evening and Saturday matinee and evening.

"Little Women."

"Little Women" character sketches, written in competition for the free seats at the matinee performance of "Little Women" at the Auditorium, October 27, are beginning to reach the Contest Editor. Of the half dozen received thus far, a majority of the contestants appear to favor Jo, the Tom-boy heroine of "Little Women," who was really Louisa Alcott herself. One poem has been received, written by a student of Denison College, which cleverly reveals the characteristics of crabbed but kind hearted old Aunt March.

BODIE'S $600 GLASS OF BEER COST FIVE CENTS AFTER ALL

Chicago, Oct. 15.—"Ping" Bodie, the Chicago Americans' famous batter, found in his final pay envelope last night the $600 he thought he had lost when he was discovered by Manager Callahan drinking a stein of beer in St. Louis last summer.

Bodie's contract included a stipulation that he must refrain from drinking during the season, or forfeit $600 of his annual salary, and his consuming the beer was a technical violation of the terms. Pleased with the players' all-round work, Manager Callahan remitted the fine.

Bodie was so gratified he pledged himself last night never to drink again during the playing season.

THREE-I LEAGUE WANTS THE DRAFT EXTENDED 5 DAYS

Chicago, Oct. 15.—The Three-I league may lead a crusade of Class B organizations to obtain a five-day extension of the draft period. Discussion of the question took place informally at the league's annual meeting yesterday and later, it was said, a resolution suggesting such a change to the National Association of the Minor leagues might be passed.

Al Tearney overrode the opposition and was re-elected president. Before they went into executive session, five clubs were found lined up for the president to three opposed. Dubuque, Peoria, Quincy, Decatur and Springfield were said to be on Tearney's side, and Bloomington, Davenport and Danville against him.

Denver Wins Third Game from Milwaukee

Denver, Oct. 15.—The Denver Western League champions jumped into the offerings of Ralph Cutting yesterday and won the third game for the minor league title by a score of 5 to 2. This victory gives the Denver club two games to one for Milwaukee of the series. The fourth game will be played Thursday, the fifth Saturday, and if the sixth game is necessary to decide the championship it will be played on Sunday.

Yesterday's game found the Denver sluggers at their best. Cutting's stuff was to their liking and three triples a homer and two singles netted the five scores in the first four innings. Ground rules, because of a roped parking for autos, spoiled at least two home runs. Cutting struck out six and Hovlik, who relieved him in the fifth, fanned five.

Wolfgang pitched a steady game and would not have been scored on but for fielding miscues back of him. He kept the hits well scattered and was never in serious trouble save in the third inning. "Cy" Young will likely oppose Hagerman in Thursday's game.

Jesse Childs of Forsythe, Ga., is exhibiting a stalk of corn grown on his place on which there are nine well matured ears. He planted a great many varieties of corn and raised several stalks with six and seven ears.

"DOLLY DIMPLE" GIRLS.

From left to right: Faye Neely, Elizabeth Somers, Ruth Hart, Helen Allen, Hilda Skiles, Aneta Southern.

Bowling

WEHRLE LEAGUE.

In the Wehrle league last night on Wilson's alleys, the Mounters won two from the Platers. Long had high score and high total, getting two 200 scores in his three games.

Platers.

J. Connor	166	121	148
Lackwalter	199	201	112
Blank	144	140	140
Hilliter	159	168	168
Mours	129	170	138
Totals	898	797	701

Mounters.

Leonard	147	127	148
Blanton	127	144	119
Frazer	150	131	111
Hoskinson	177	129	158
Long	188	209	203
Totals	789	659	738

ZONULE LEAGUE STANDING.

Teams	Games.	Won.	Lost.	Pct.
Cuos	6	5	1	.833
Athletics	6	4	2	.500
Reds	6	3	3	.500
Pirates	6	1	5	.333

ZONULE LEAGUE.

On the Music Hall alleys last night in the Zonule league the Cuos won two games from the Athletics taking the lead in the league. Kennedy and J. Schenk were tied for high score, while Kennedy was high average man for the evening.

Last night's scores:

Athletics.

A. Winters	7	29	6
Burton	9	42	27
Ward	8	47	46
Sandy	8	45	37
Kennedy	8	52	45
Totals	41	225	185

Cuos.

J. Schenk	11	57	56
Weller	8	40	50
Scanlon	12	45	44
Patton	38	40	38
L. Winters	46	52	48
Totals	115	236	221

Next Week's Schedule.

Tuesday, Oct. 21—Cuos vs. Pirates.
Thursday, Oct. 23—Reds vs. Pirates.

MONAGHAN QUITS AFTER 4th ROUND

Akron, Oct. 15.—Jack Dillon of Indianapolis, aspirant for the middleweight title, won the decision last night over Walter Monaghan of Canton, in the fourth round of their scheduled 12-round match. Monaghan was so completely outclassed that his manager threw a towel in the ring just before the close of the fourth round to save his boxer from useless beating. Dillon seemed to be able to hit Monaghan at will and the Canton boxer only prolonged the fight by hanging on. There were no knockdowns, but Dillon's blows punished Monaghan severely.

Today in Pugilistic Annals

1858—John L. Sullivan was born in Boston on this date. "The Boston Strong Boy" was twenty-one when he began fighting, and within two years he fought his way to the top and defeated the redoubtable Paddy Ryan in a battle for the championship. He held the title ten years, although in 1888 little Charley Mitchell, the English champion, fought the Old Roman 39 rounds to a draw at Chantilly, France. Sullivan was a rushing, tearing, rough-and-tumble fighter with a right punch that rarely failed to bring home the bacon. In Corbett he met the master of speed, skill and defense, and the triumph of science over brute strength ushered in a new era in the boxing game.

1902—Abe Attell defeated Aurelio Herrera in 20 rounds at Oakland.

1907—Sam Langford defeated Jim Barry in 10 rounds at Chelsea, Mass.

IF BACKACHY OR KIDNEYS BOTHER

Eat less meat and take a glass of Salts to flush out Kidneys—Drink plenty water.

Uric acid in meat excites the kidneys, they become overworked; get sluggish, ache, and feel like lumps of lead. The urine becomes cloudy; the bladder is irritated, and you may be obliged to seek relief two or three times during the night. When the kidneys clog you must help them flush off the body's urinous waste or you'll be a real sick person shortly. At first you feel a dull misery in the kidney region, you suffer from backache, sick headache, dizziness, stomach gets sour, tongue coated and you feel rheumatic twinges when the weather is bad.

Eat less meat, drink lots of water; also get from any pharmacist four ounces of Jad Salts; take a tablespoonful in a glass of water before breakfast for a few days and your kidneys will then act fine. This famous salts is made from the acid of grapes and lemon juice, combined with lithia, and has been used for generations to clean clogged kidneys and stimulate them to normal activity, also to neutralize the acids in urine, so it no longer is a source of irritation, thus ending bladder weakness.

Jad Salts is inexpensive, cannot injure; makes a delightful effervescent lithia-water drink which everyone should take now and then to keep the kidneys clean and active. Druggists here say they sell lots of Jad Salts to folks who believe in overcoming kidney trouble while it is only trouble.

Daily Riddles

Questions.

1. What word is the solution to the following problem: Ore—cargo car—barn—bar?
2. What is the queer thing about an accusing charge?
3. Why is Plutarch a good name for a cat?
4. Why is a young baby frequently uncanny?

Answers.

1. Oregon.
2. A man refuses to countenance it when he faces it.
3. Because of its numerous lives.
4. It's inclined to be creepy.

Read the Classified Ads daily.

Featuring Good Warm Bedding

Large New Stocks At Reasonable Prices

Buy Now While Assortments Are Complete

SINGLE BLANKETS, 50c.

100 pairs of single size blankets in tan, grey and white with colored borders, at a pair 50c

GOOD SIZE BLANKETS, 75c.

Blankets large enough for any bed in tan, grey and white, good weight, at a pair 75c

FULL SIZE BLANKETS, $1.00.

This is our leading number, comes in tans, greys and white, full size and weight at a pair $1.00

BLANKETS AT $1.25.

These blankets are extra large and come in exceptionally good weight, at a pair $1.25

WOOLNAPS, $1.75.

A good heavy woolnap blanket that has the warmth and wear of wool, at pair $1.75

CRIB BLANKETS.

Dainty designs and colors in babies crib blankets, all weights and sizes, at a pair....50c, 75c, $1.00

WOOL BLANKETS, $4.50.

Fifty pairs of fancy check and plaid blankets, all wool and extra size, at a pair $4.50

COMFORTS, $1.25.

A wide range of patterns and colors in full size comforts, filled with pure cotton, at each....$1.25

COMFORTS TO $4.50.

A most complete showing of comforts in all shades, both light and dark, at ....$1.50 to $4.50

FEATHER PILLOWS, $1.30.

A few pair of pillows filled with absolutely sanitary mixed feathers, special at a pair...$1.30

GLOVES AND NECK-WEAR

T. L. DAVIES

LEADER IN QUALITY AND LOW PRICES

13 SOUTH THIRD STREET. NEWARK, OHIO.

HOSIERY AND UNDER-WEAR

OUR SERVICE TO YOU

With capital and surplus of $225,000.00, unexcelled modern equipment and a most convenient location, all combined with a genuine desire to further the best interests of each customer, this bank is in a position to serve every resident of Licking county in the most satisfactory manner.

We invite small as well as large commercial accounts and pay four per cent interest on savings and certificates.

A. H. Heisey, president. C. C. Metz, vice president.
W. C. Metz, secretary-treasurer. W. H. Smith, vice president.
W. C. Christian, auditor and assistant treasurer.

Prompt and Efficient Attention Given to all Business intrusted to us

The NEWARK TRUST COMPANY

NEWARK, OHIO

CAPITAL AND SURPLUS $325,000.00

TONIGHT

Clarence S. Darrow

One of The Greatest Lecturers of the Age

High School Auditorium

At 8 P. M.

Subject----"Land and Labor"

Tickets at High School Auditorium

ADMISSION 25c and 50c

The Labor Problem

There is no disguising the facts that labor's battle is a hard one to fight. The lure of the dress-suit has been a thousand times more enticing than the appeal of the overalls. But the world's advancement has been made by the workers.

For all too long the chatauqua platform was looked upon as an adjunct to the prayer-meeting, where the poor could pay and pray, but as this great movement grows in size, it has grown in breadth and today the cause of labor finds here an ever-ready welcome. For years the soap box has been the poor man's forum, but today he can go before the great chautauqua multitudes with his message, where there are no "cops" to say, "move on," no city ordinance to violate, no permits to be asked for and where automobiles are in waiting for the orators when only yesterday it was: "Call the patrol for the agitator."

This is not a dream. Clarence Darrow, the foremost labor lawyer in America, has turned aside from a law practice that, for a decade has been worth $25,000 a year to him and is devoting his time to the platform and chautauqua movement. He is truly fighting "labor's battle."

IF THE ADVOCATE JOB DEPARTMENT DOES YOUR PRINTING IT WILL BE DONE RIGHT

RECEIVES FINE BOX OF APPLES FROM PAYETTE

Ed. S. Hulshizer, 249 West Locust street, has just received a big box of apples from Prof. T. R. Neilson of Payette, Idaho, former superintendent of music in the public schools here. The apples are perfect specimens of the fruit grown in their orchards and of the varieties, Rome Beauty, Arkansas Black, Pearmine, Grimes' Golden, Jonathan and Winesap. They have gathered larger crops of fine fruit this fall than for several years, Prof. Neilson writes.

From the orchard of Mr. Ingard, also a former Ohioan, and father of Mrs. Neilson, have been shipped this season two car loads of prunes and twelve carloads of apples.

Prof. Neilson is superintendent of music in the public schools of Payette and is doing considerable chorus, orchestra and choir work. Both he and Mrs. Neilson requested to be remembered to their Newark friends.

In Atlanta there is a Jersey cow owned by John S. Clarke of Peachtree street, whose pasture is a neighbor's lot valued at $60,000.

CHARLES W. MILLER, LAWYER.

Room 5 Fleek and Zartman Building, West Main Street.

I desire to announce that I will again take up the practice of law. All business entrusted to me will receive careful and prompt attention.

CHARLES W. MILLER.

Bell System

MANY subscribers are not aware just how busy their telephone lines are. We will, upon request, arrange to keep a record of subscribers' calls and notify them how often their number is reported busy each day. With this information at hand it is easy to decide whether there is sufficient equipment to care for their telephone business or whether more should be added.

Central Union Telephone Company
E. Wallace, Manager
Telephone 234.

CORRECT DRESS FOR BOYS

"The Store For Your Boy"

Here Is Great News For Economical Mothers

We are offering some of the choicest suits and overcoats at a distinct saving on each.

Here you select from the handsomest of new fabrics in the most up-to-date styles. Every inch of them all wool.

They are here in all sizes, from the little fellow to the high-school boy.

Every Suit, Reefer or Overcoat is carefully tailored, substantially sewn and made with the special features that boys like—and your boy will be delighted with the Suit or Overcoat you buy here

BOYS' SCHOOL SUITS—
In beautiful shades of blue, brown and mixtures **$3 to 10**

BOYS' RUSSIAN AND BLOUSE SUITS
With sailor and Danby collar ..... **$2.50 to $5**

BOYS' NEW STYLE OVERCOATS—
For boys 2½ to 12 years ..... **$2.50 to $10**

MACKINAW COATS—
Sizes 5 to 16 years ..... **$4 to $6**

Splendid showing of the newest things in Hats and Caps for the young man; also Boys' Shirts, Waists, Neckwear, Sweaters, Nightshirts, Pajamas and Underwear.
Holeproof Hosiery for men, women, boys and girls.

HERMANN THE CLOTHIER.
"The Store of Newark, Ohio——Where Quality Counts"

NAPS WIN SEVENTH GAME OF SERIES

Pittsburg, Oct. 15.—The Cleveland Americans yesterday won the seventh and deciding game of the inter-city series, defeating the Pittsburg Nationals by a score of 4 to 1. The official attendance was 2953 and receipts $2,135.50.

Adams was batted for six hits in three innings, but McQuillan, who replaced him, did not allow a hit and only 19 batsmen faced him. Steen was steady except in the second inning when three hits gave Pittsburg its only run.

Singles by Leibold and Jackson in the first inning and Johnston's triple netted Cleveland two runs. Graney tripled in the second and scored when Wagner fumbled Leibold's grounder.

Cleveland made another run in the fourth when Wilson muffed Chapman's fly and Chapman scored on singles by Lajoie and Johnston.

FAVORS THE RETENTION OF WORLD'S SERIES

[ASSOCIATED PRESS TELEGRAM]

Chicago, Oct. 15.—B. B. Johnson, president of the American league and member of the national baseball commission, favors the retention of the world's series games each fall in their present form.

"While I recognize many of the necessary evils of the world's series, the one big point in its favor is that it arouses tremendous interest in every city and hamlet in the nation," Johnson said last night. "This interest rebounds to the benefit of baseball and our efforts should be to strengthen baseball. The inter-league series with 16 clubs competing would sustain local interest, but they would remove the great financial incentive for teams to win their league pennants."

The commission, President Johnson said, practically has agreed to the insertion in the uniform players' contracts of the major leagues for 1914 of a caluse which will prohibit players from writing for newspapers.

ATHLETICS GET NICE FAT CHECKS

Philadelphia, Oct. 15.—Twenty-six checks were distributed here yesterday by John E. Bruce, secretary of the national baseball commission, to the officials and players of the Philadelphia American league ball club as their share of the world's series money. The club received a check of $169,332.79, of which $10,000 had been put up as a forfeit to comply with the rules of the series. This was the net amount after 25 per cent. had been deducted from the club's total, which will be turned over to President Johnson of the American league for distribution to the other seven American league clubs. Each of the 25 players eligible to compete in the series received $3,243.94.

NEIGHBORHOOD PRAYER MEETINGS

The weekly neighborhood prayer meetings of the city will be held this week at the following homes. Topic for meeting: Hallelujah Chorus, Psalm 150.

3—Mrs. Bates, Indiana street, Thursday 9 a. m.

12—No report given, owing to Mrs. Shaw's bereavement.

13—Mrs. [illegible] German street.

34—Mrs. Haycock, 302 Elmwood avenue, Thursday 9 a. m.

43-B—Mrs. Frank Toothacre, 644 Evans street, Friday 7:30 p. m.

45—Mrs. Walter Pine, North Maple, Thursday [illegible] p. m.

44—Mrs. Winn, 587 Maple avenue, Thursday 9 a. m.

Suburban—Report not received.

Topic: Prayer of St. Paul's, Ephesians 3:18-21.

Will the members of the neighborhood prayer meetings please remember Mrs. Shaw, one of the faithful division leaders, in their prayers, having during the week been suddenly overtaken by sorrow in the death of her husband.

Will the leaders report early their meetings re-started and names of the leaders.

Columbus was non-partisan; hence orations by Secretary Bryan and Senator Penrose.

"DINK" ENJOYS FIRST RIDE ON RAILWAY TRAIN

"Dink," a white bull dog which occupies a warm spot in the hearts of the employes at the B. & O. passenger station here, took a trip Monday night and saw more of the world outside of Newark than he knew existed. He didn't go very far but it was quite a trip for a dog.

"Dink" is very fond of riding the express and baggage trucks at the local station. Monday night he leaped from a baggage truck into the baggage car of Train No. 15 northbound and in the confusion of loading baggage, he was overlooked until the train had left the station. It had gained too much headway to put him off after he was discovered.

At Mt. Vernon he was put in the custody of the express employes and given food and lodging until No. 4, southbound, departed Tuesday. "Dink" was a passenger on this train and upon its arrival here Tuesday afternoon he got a warm reception from the local station employes.

HAVE DARK HAIR AND LOOK YOUNG

Don't stay gray! Nobody can tell when you darken gray, faded hair with Sage Tea and Sulphur.

Grandmother kept her hair beautifully darkened, glossy and abundant with a brew of Sage Tea and Sulphur. Whenever her hair fell out or took on that dull, faded or streaked appearance, this simple mixture was applied with wonderful effect. By asking at any drug store for "Wyeth's Sage and Sulphur Hair Remedy," you will get a large bottle of this old-time recipe, ready to use, for about 50 cents. This simple mixture can be depended upon to restore natural color and beauty to the hair and is splendid for dandruff, dry, itchy scalp and falling hair.

A well known downtown druggist says everybody uses Wyeth's Sage and Sulphur, because it darkens so naturally and evenly that nobody can tell it has been applied—it's so easy to use, too. You simply dampen a sponge or soft brush and draw it through you hair, taking one strand at a time. By morning the gray hair disappears; after another application or two, it is restored to its natural color and looks glossy, soft and abundant. Agents Hall's Drug Store.

WAYNE B. TALKS ON SHIPPING LAW

[ASSOCIATED PRESS TELEGRAM]

Columbus, Oct. 15.—Wayne B. Wheeler, superintendent of the Ohio Anti-Saloon League, today issued a reply to the charge of A. Julius Freiberg of Cincinnati, counsel for the so-called wet interests, that residents of dry wards in cities may not get "more than a quart of liquor a d keep it in their houses," if the initiated law prohibiting shipment of liquor into dry territory is adopted at the fall election.

Mr. Wheeler's statement follows:

"Mr. Freiberg, representing the brewers and distillers, in his zeal to create prejudice against the anti-liquor shipment law, claims it is unconstitutional and an invasion of personal rights.

"A more 'stringent' anti-liquor shipment law was sustained by Chief Justice Pennewill in Delaware within the last ten days. The brewers' attorneys have been absolutely sure that every law passed to curb the liquor traffic was unconstitutional. The courts have uniformly taken the opposite view.

"The liquor interests have repeatedly said that they were in favor of a law to make dry territory dry, then no one would live in it. We now challenge them to make good on their own statements."

AVIATOR JEWELL STILL MISSING

[ASSOCIATED PRESS TELEGRAM]

New York, Oct. 15.—No hope was held out today that Albert J. Jewell, the young aviator who set out from Hempstead Plains early Monday morning in a monoplane, would be found alive. The theory that he was blown out to sea is generally accepted, and it is thought the body may never be recovered. However, searchers continued their work this morning.

Abe Martin Says:

"It's the easiest thing in th' world t' acquire a full knowledge o' th' stage," said Miss Fawn Lippincut this mornin. "Fer instance, l. e. means left entrance, r. e. means right entrance; u. s means up stage, an' u. t. c. means "Uncle Tom's Cabin."

Lots o' folks applaud a Wagner selection jist t' git a piece o' ragtime fer an encore.

FRUIT LAXATIVE IF CONSTIPATED, TAKE "CALIFORNIA SYRUP OF FIGS"

Delicious "regulator" for stomach, liver and bowels, for mamma, daddy and children.

If you're headachy, constipated, bilious or stomach is disordered and you want to enjoy the nicest liver and bowel cleansing you ever experienced, take a tablespoonful of "California Syrup of Figs" tonight and in the morning all the constipation and poison, bile and clogged-up waste will gently move out of the system without griping and you will feel splendid.

Every member of the family should use this fruit laxative as occasion demands. It is just as effective for grandpa as it is for baby. It simply can not injure. Even cross, sick, feverish children just love its pleasant taste and mothers can rest easy after giving it, because it never fails to effect a good "inside cleansing."

For thirty years "California Syrup of Figs" has been recommended by physicians as the ideal stomach, liver and bowel cleanser. Millions of families who are well informed use nothing else, but recently there has come a flood of spurious fig syrups, so we warn the public to ask plainly at drug stores for a 50-cent bottle of "California Syrup of Figs," and see that it is prepared by "California Fig Syrup Company." We make no cheaper size. Hand back any "counterfeit" with contempt.

EDUCATIONAL WORK OF LOCAL Y. W. C. A.

The local Y. W. C. A. has announced the following schedule of educational work, all classes opening the week of Oct. 16:

Sewing—Hand and machine. A course in plain sewing for beginners. Ten lessons $1.25. Tuesday, 7 to 9 p. m. Teacher Miss Lena Ransower.

DRESSMAKING—Courses in the making of shirt-waists, skirts, underwear, cutting and fitting. Ten lessons $1.25. Monday evening, 7 to 9. Teacher, Mrs. Vogel.

DOMESTIC SCIENCE—Plain and advanced cooking; supplies included. Ten lessons $2.50. Teacher, Miss Lena Ransower. Thursday, 5:30 to 8 p. m.

DOMESTIC ART—Crocheting, tatting, fancy work. Teacher, Miss Corey. $1.25 per term. Time announced later.

MILLINERY—Course consists in making bows, rosettes, buckram and wire frames, trimming, etc. Teacher, Miss Nellie Jones. Material furnished by pupil. Ten lessons, $1.50.

FIRST AID—Course of ten lessons with Red Cross Certificate to those passing examinations. Tuition free to members. Teacher, Miss Ruth Crosby.

ENGLISH FOR FOREIGNERS—The purpose of this class is to enable the foreigners within our reach to read and write English, simple courses in elementary branches are given. Twice a week. Tuition 10 cents a week. Teacher, Miss Laura Jones.

Arts and Crafts.

Stenciling, Lettering, etc.—Materials furnished by pupils; $1.00 per term. Tuesday, 7:15 p. m. Teacher, Miss Ruth Rickert.

BASKETRY—Ten lessons, $5.00. Time announced later. Teacher, Miss Mayme Smucker.

Physical Department.

Gymnasium classes start October 16. Two lessons a week for nine weeks. These times in the gymnasium are full of health, new life and fun. Included in the course is floor and apparatus work, folk dancing and games. Teacher, Miss Ruth Crosby.

TERMS—Evening classes, per term, $1.75; afternoon classes, $2.50; children's classes, 75 cents.

Saturday night will be open night for all for a frolic. Spend your supper hour or longer in this happy way.

Noon play hour each day for girls employed in the city. Bring your lunch and have a good time.

Phone 3406 for information.

HOGAN ANSWERS CHARGES MADE BY OHIO EQUITY ASS'N.

[ASSOCIATED PRESS TELEGRAM]

Columbus, Oct. 15.—Attorney General Hogan acting in behalf of Secretary of State Graves this afternoon filed in the Supreme court an answer to the charges of the Ohio Equity association that Mr. Graves acted in bad faith by throwing out all signatures on referendum petition for the Warnes and Kilpatrick laws because only a part of them were acknowledged to be bad. In the answer, denial is made that Secretary Graves acted corruptly or in bad faith. The Equity association now will call witnesses in an attempt to prove its contentions.

WELSH HILLS.

Mr. John Darkes went to Columbus Sunday to see his wife, who underwent an operation at Grant Hospital last week.

Mr. and Mrs. Jackson Bline of Chatham spent Sunday with Mr. H. B. King and family.

There will be a box social at the Welsh Hills school house on Friday evening, October 17. Everybody invited to attend.

Mr. Bud Barber returned to Springfield Friday after a pleasant visit here with his parents.

Mrs. Eliza Hankinson, who has been quite sick for several weeks, is now improving slowly.

Mrs. Carey Evans and daughter Emily attended the fifty-sixth birthday anniversary of the former's mother, Mrs W. M. Palmer of near Granville Friday. Twenty-six relatives were present to wish Mrs. Palmer many returns of the day.

Charles Hoover of St. Louisville attended church here Sunday.

Mr and Mrs Wm. Bullock and daughter Lolla of St. Louisville and Stephan Bishop and family were entertained at the home of Mr. Florence Bishop Sunday.

Mrs H. J. Williams accompanied her sister, Mrs Bert Osborn of Jersey, who has been visiting here for the past week, to Hebron Sunday to visit their sister Mrs. Edna Foster.

Mr Henry Osborn and brother-in-law, Mr Odis Fairall of Black Run, spent Sunday night at the home of the former's brother, Oscar Osborn.

Miss Martha Price and brothers entertained Mr R. Deer and Mrs. Belle Davis and children after church Sunday.

LICKING COUNTY POMONA GRANGE

Licking County Pomona Grange met with Bennington Grange Saturday with a large number of members present. There were reports made from 14 granges in the county and all show active interest in grange work. The grange sessions were held in the church at Appleton and at the noon hour all were invited to the grange hall where a table was spread with all the good things that go to make a big dinner, and the hour that followed was spent in a very sociable and enjoyable way. Several resolutions were adopted; one was that we invite O. S. G. to hold its 1914 session at some point in Licking county.

A class of 16 was instructed in the fifth degree.

The literary program was conducted by Mrs. Keehly.

First was a song by the grange; recitation, Bessie Hanes, from Central of Jersey; solo, Mr. Brown; paper, "Man's Part in House work," by Mrs. Hollar, of Chatham grange; music, Mrs. Peters; recitation, "Old Oaken Bucket Revised," by John Moore of Central of Jersey; solo, Miss Brown; discussion, Short Ballot, by A. E. Hoskinson, Williams, Green and Dusthimer. A comedy was given by Chatham grange that was certainly enjoyed by all. The next Pomona will be at Pataskala on Jan. 10, 1914, at which time the Etna grange is expected to give the fifth degree in full form.

In General Use.

"The vacuum system seems now to be applied to everything."

"Quite so. I know a number of people who even think with it.—Baltimore American.

MONEY TO LOAN
—ON EASY TERMS—
5%
INTEREST PAID ON DEPOSITS.
THE LICKING COUNTY BUILDING & SAVINGS COMPANY.
34 North Third St., Newark, O.

Orpheum Theatre
TONIGHT
THE LIVING CORPSE
Warner feature.
Four reels.
STAGE STRUCK
Two reel drama.
Kinemacolor.

Auditorium
THURSDAY, OCT. 16

PRICES—25c, 35c and 50c

AUDITORIUM
MAT. & NIGHT—MON. OCT. 27.

McClain's
"The Style Shop For Women"

The New Styles
"NOT AS OTHERS"
MADAME LA MODE is wonderously gracious to her devotees this fall. For surely never has more latitude been given to individual preference.
Dainty, narrow toe boots with kidney heels or broad toe, low heel baby boots are the two latest creations. Even the high toes are still very popular—and our policy of NEW STYLES, "not as others" gives our customers a showing of the latest creations that will not be shown in Newark by any other store for some time—we get them hot—right off the anvil.

ROSENBACH
——King of High Quality Low Price Footwear.——
32 NORTH FOURTH STREET.

THE WORLD IS LOOKING FOR YOUNG MEN WITH THE BANK-BOOK HABIT

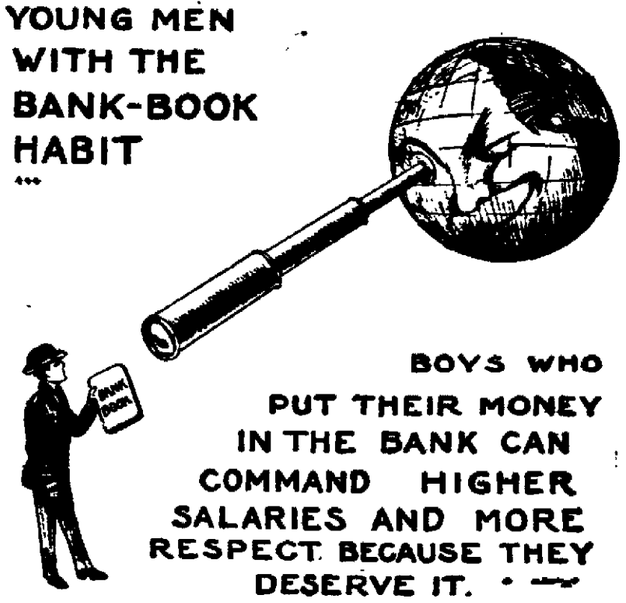

BOYS WHO PUT THEIR MONEY IN THE BANK CAN COMMAND HIGHER SALARIES AND MORE RESPECT BECAUSE THEY DESERVE IT.

Every employer is anxious about the men whom he employs. He will grow to like them and take an interest in them. When he sees a boy who doesn't keep his eye on the clock, who is the first there and the last away, and finds that boy BANKS HIS MONEY, it's THAT BOY for the top job, Why not? He deserves it. You begin by banking yours; nothing can stop you.

Make OUR bank YOUR bank
We pay four per cent interest on savings accounts.
The Licking County Bank & Trust Co.
LANSING BLOCK.

SINCE 1851
Our house has been supplying the Homes of Southeastern Ohio with Pianos.
We are recognized as the Leading Music House of this section, and our line of Pianos include the best on the market.
No matter whether you want to invest $150, $250, $300 or up to $600 in a Piano you may be assured of the very best in its class.
The Munson Music Co.
Cash or Easy Terms. 27 WEST MAIN ST.

Colonial Chocolates
The High Quality Kind

If you want something that is different, try the Colonial Chocolates. Everyone that tries them is delighted. They are the kind that please particular people. We always keep our supply fresh and good. Try a box, 5c to $1.00.
Crayton's Drug Store

All Aboard
for good boards, beams, timbers and lumber of any kind. This is the place where such things are bought by builders who know their business. Give us your next order and you'll know why. The difference in the quantity of lumber needed and the time and money thus saved will amaze you.
HENRY O. NORRIS
Locust and Fourth Streets.

Most Light—Most Heat
"RAYOLIGHT"
"Rayolight" is the best oil obtainable for lamps, lanterns, stoves and incubators. It is sold
In Handy 50-Gallon Steel Drums
at a price surprisingly low compared with its high quality.

The steel drum is a great convenience. Fitted with bung-hole in side and vent on end. Equipped with ¼ inch brass faucet, which can be screwed into vent, and makes an economical, convenient storage tank.

Ask your dealer for "Rayolight" Oil in drums. If he cannot supply you, write or phone any of our stations.

The Standard Oil Company

THE NEWARK ADVOCATE

Published by
The Advocate Printing Company
C. H. Spencer.....Manager
J. H. Newton.....Editor

Established in 1820.
Entered as second class matter March 10, 1882, at the Postoffice at Newark, Ohio, Under Act of March 6, 1897.

MEMBER ASSOCIATED PRESS AND MEMBER AMERICAN NEWSPAPER PUBLISHERS' ASSOCIATION
MEMBER SELECT LIST OF OHIO DAILY NEWSPAPERS.

ADVERTISING REPRESENTATIVES:
New York Office.....116 Nassau Street—Robert Tomes
Chicago Office.....123 Madison Street—Allen & Ward

TERMS OF SUBSCRIPTION:

Single Copy .....2 cts.
Delivered by carrier, per week..10 cts.

If Paid in Advance.
Delivered by carrier—one month $ .40
Delivered by carrier—six months 2.25
Delivered by carrier—one year.. 4.50

All subscribers who arrange to pay at the office are subject to a call from the collector if payment is not made when due.

Terms by Mail.
(Strictly in advance)

One month .....$ .25
Three months ..... .65
Six months 1.25
One year 2.50

All subscriptions discontinued at end of time for which they are paid unless renewed before expiration.

NEWS STANDS
Where The Daily Advocate is Sold:

Fred G. Speer.....20 N. Park Place
H. A. Atherton.....14 N. Park Place
U. O. Stevens.....Arcade
T. L. Davis.....309 E. Main St.
R. M. East.....East Side Pharmacy
The Brunswick.....North Second St.
The Warden.....Warden Hotel
G. L. Deach.....405 W. Main St.
C. K. Patterson.....120 Union St.
Union News Co. .....B. & O. Station

Let the Good Work Go On

The lively rally of the Democrats of the city with the executive committee and the candidates on Monday evening at party headquarters was an evidence of the size of the victory that awaits Mayor Swartz and the entire city ticket at the coming election. Another meeting should be held not later than next week and the earnest work that is being done should be given another impetus. When the next meeting is held it will be found that the progress of Democratic sentiment and enthusiasm for the election of the whole ticket has largely increased.

In other words, another rally will show what good results have been accomplished by last Monday night's campaign opening.

By all means, fellow Democrats, let the good work go on and give it increased vigor by keeping up such rallies as that of Monday night.

Knocking Him off the Pedestal

Dr. Simeon Fess, L. L. D., member of congress, climbed upon a pedestal above the ordinary mortals the other day and declined to become a candidate for Governor on the Republican ticket. Here is the way Col. James W. Faulkner, of The Cincinnati Enquirer, knocks Dr. Fess off his lofty perch:

"In his side-tep and duck of the extremely low-percentage proffer, the good doctor mounts and soars, to use a scramble metaphor. He sniffs at the governor's job intimating that if things "were as they used to was" he might consider the nomination. The doctor says he could never govern with one hand and sniff pie with another. Rats: aside from the license commissioners, the numebr of jobs are about the same as they were when Simon came here to help make the fearful and wonderful constitution in 1912. And it was through his voice and vote that the liquor license amendment was adopted by that body. So that Simon is in a measure responsible for the jobs."

Keeping Faith With the People

The democratic party is keeping faith with the people. Its pledges were not made to trap voters, but to deserve votes with popular confidence that these pledges would be carried out. They have been carried out in tariff legislation. They are being carried out in currency legislation. They are being carried out in appointments made, in general legislation enacted, and reforms in government in all its branches by which the rule of special privilege for the favored few has come to be an evil of the past.

Inexperience.

(Ohio State Journal.)

The new tariff is regarded everywhere as a personal triumph of President Wilson; yet, when he was nominated, many people whined around about electing a college man president—a man who didn't know anything about statesmanship and the interior of politics; he would be a football for the professional and get all balled up in directing public affairs.

But it turned out quite differently. The professor has vindicated himself. His ignorance of politics has been his inspiration. His experience as president teaches the lesson that it is best to get a man who has been on the outside and doesn't know too much of the inside; a man who has gone in unconditional and uncontaminated.

This is not a day for the old wheelhorses. We are on a new road, and bound for a new destiny, so we want men who remember enough only of the past to enable them to recognize and make use of the best along the way.

Leading Questions.

After a full discussion of the effects of the new tariff and the bright prospects for business, the Philadelphia Record asks these two pertinent questions of two leading G. O. P. standpatters of Pennsylvania

Senator Penrose, where are your soup houses?

Congressman Moore, where are your closed mills?

If former Republican office holders had devoted more time to infecting business principles into the state government such as has been done through the new commissions with their consolidation of departments, instead of robbing the state treasury, they might have been in office today.

Oct. 15 In American History.

1789—President Washington set out from New York on a coaching tour through the northeastern states beginning with Connecticut.

1817—Thaddeus Kosciusko, hero of Poland, who entered the American service, died; born 1746.

1910—Larkin Goldsmith Mead, sculptor, died in Florence, Italy; born 1835.

ASTRONOMICAL EVENTS.

Evening stars: Mercury, Jupiter. Morning stars: Saturn, Venus, Mars. Two stars near the brilliant star Capella, of constellation Auriga, seen due northeast about 8:30 p. m., are known as "the Kids," or "Babes in the Woods."

Biliousness
is Cured by
HOOD'S PILLS
25c.

On Second Thought

It is estimated that if it were not for the several million negroes in the United States, Americans would lose their national reputation for having the most brilliantly shined shoes in the world.

Attention has been called to the fact that Jack London, whose personal relations with intoxicants have been issued in book form, is the only man who ever succeeded in marketing his wild oats.

Some apples are the result of propagation and cultivation. But the Lord made the Grimes Golden.

It is assumed that the Wisconsin man who is reported by a local paper as having "had a two-year-old heifer die on him," has been extricated from his unpleasant, not to say perilous position.

What has become of the old-fashioned father who whipped his children when they didn't mind?

If a man goes so far as to wear whiskers he might as well part them in the middle.

If you are not prejudiced you are not interested.

Ask the average man a simple question and he will make a speech.

A man goes to the penitentiary for an indeterminate length of time. But when he is sentenced to the forgettery it is for life.

Uncle Walt's Philosophy

Jane Eliza:

Jane Eliza, our domestic, is a damsel tall, majestic, and she leaves a trail of wreckage wherever she has tracked; heedless of our prayers and wishes, Jane Eliza breaks the dishes, and she says she didn't mean to," when we read the riot act. Jane Eliza sits a-dreaming while the coffee pot is steaming, and the beverage resulting is a thing to gray your hair; when she cooks a steak she fries it, so that hungry folks despise it, and she says "she's awful sorry" when we rip around and swear. Jane Eliza has a steady who is known to fame as Freddie, and she always wants the parlor when this youth is due to come; and her loidy friends in legions come from all surrounding regions, and they sit on our verandah, in the evening, chewing gum. Jane Eliza is a daisy, though she is a trifle lazy and inclined to waste the moments writing cards of dippy verse; from her bonds we don't enlarge her, do not fire her don't discharge her, for we know that her successor would be forty times as worse. For an early death she's itchin' and some days she'll leave our kitchen midst the fragments of the cookstove and the stove-pipes and their wire; for she's always coal oil pouring in the stove, and that means soaring to a far and famous country where she need not coax the fire

Copyright, 1913, by George Matthew Adams Walt Mason

The Human Procession

When the Republican was established in Springfield, Mass., in the first quarter of the nineteenth century, the name of Samuel Bowles appeared at the top of the editorial column as editor and publisher; and when the Republican, in its long career, entered the first quarter of the twentieth century, the name of Samuel Bowles still occupied the same place. Samuel Bowles and the Springfield Republican have come to be synonymous.

The third Samuel Bowles to occupy the editorial chair of Springfield's famous newspaper was born in the western Massachusetts metropolis 62 years ago today, October 15, 1851. He was educated in public and private schools in America and Europe, and took a special two-year course at Yale. It was just forty years ago that he joined the editorial staff of his father's newspaper. After two years he transferred his activities to the business department, as manager. Following the death of Samuel Bowles II., in 1878, he became editor-in-chief and publisher, and soon demonstrated his ability to maintain the high journalistic standards established by his father and grandfather. Under his direction, the Republican became one of America's most influential journals, and its editorial expressions of opinion have always been widely quoted.

The Springfield Republican was established as a weekly journal in 1824 by Samuel Bowles I. He soon became the general manager of the paper, and in 1844 started the daily edition. The founder of the Republican died in 1851, and his son assumed full charge, with the result that the Republican came to be generally regarded as the ablest and most influential paper published in a small city on the continent. The second Samuel Bowles was a forceful, fluent writer, and the author of several books, but his fame rested principally on his editorials, in which he ably advocated such measures as the abolition of negro slavery, the suppression of the secession movement, free trade, universal suffrage, and other reforms. In 1873 the paper became independent in politics, and supported Horace Greeley for the presidency.

This is the twenty-sixth birthday of "Mme. Melba," for it was on October 15, 1887, that the nom de theatre of the gifted singer first appeared on an operatic program. Before that date Mme Melba was Helen Porter Mitchell, and "Nellie" to her intimates. She was born in Melbourne, Australia, and adopted her stage name from that of her native city. Her father was a wealthy Australian merchant, of Scotch birth, and her mother was Spanish. In 1882, at the age of sixteen, she married Charles, son of Sir Andrew Armstrong. Some years later she went with her father to Paris, and studied singing under Mme. Marchesi. She possessed a voice of rare strength and beauty, and, under the instruction of the enthusiastic Mme. Marchesi, the Australian song-bird was quickly fitted for her professional premiere. It was as Gilda in "Rigoletto," at the Theatre de la Monnaie in Brussels, that she made her debut on October 15, 1887. The following year she went to London, making her debut at Covent Garden in "Lucia de Lammermoor." In one night she jumped into immediate popularity as one of the greatest of the world's prima donnas, a position she has held for a quarter of a century. From the first Captain Armstrong was opposed to his wife's musical career, and in 1906 he divorced the "song bird" in a Galveston, Texas, court.

Wisdom from Washington

By ARTHUR W. DUNN

Washington, Oct. 15.—[Special.]—There was considerable surprise in political circles when Joseph W. Folk accepted the place of solicitor in the state department. It is a good legal job, but the counselor is a higher legal place in the department, besides being designated to act as secretary when Mr. Bryan is absent. Perhaps the speculation as to why a man who had been governor of a great state and was making good money on the lecture platform should accept a subordinate place in the state department caused the "understudy" talk that has been heard in Washington.

Only "sub rosa" and "under your hat" and such other methods of retailing secrets is it rumored that in case—in case, mind you—there should—ah, well, you know—something might happen, and if there should be a vacancy at the head of the cabinet it would be a good thing to have a man ready to step right in who was of cabinet size.

Folk Has Taken Hold.

Governor Folk has taken right hold of the state department work in a manner to show that he means business. He goes right along with various complex questions that are continually arising. He is much more of a politician than John Bassett Moore, the counselor, who is learned in international law and does not look at the questions coming before him with a political slant. Joe Folk was not only big enough to be governor of Missouri, but he was big enough to be considered as in the running for president.

Would Be Leaders.

A lot of men on the Democratic side recognize only one leader in the house. When anything relating to procedure in the house or a tariff matter is before the body no one undertakes to interfere with Oscar Underwood. He makes the motions and conducts the parliamentary contests.

Not so with other men. It has always been quasi conceded that a man in charge of a bill should be the leader for the time being. Chairman Fitzgerald considers himself responsible when appropriation bills are pending. But that does not prevent a lot of other men who would be leaders from breaking in and making the parliamentary motions that ordinarily would be left to Fitz. And Fitz doesn't like it.

Figures For Letters.

For as many years as the government existed all appropriation bills carried the amounts in words. For instance, if there was an appropriation of $3,465.25 it would read three thousand four hundred and sixty-five dollars and twenty-five cents. Some one had sense enough a year or two ago to stop it, and all appropriations now appear in figures.

Secretary McAdoo of the treasury department has cut out the puzzling MCMXIII. method of dating the erection of public buildings and substituting plain 1913. In years to come the average person who sees these figures can tell when a building was erected.

Italy's exports for the first half of 1913 totaled $230,710,185.

Cockroaches
SHOULD BE KILLED

At the first sign of the repulsive cockroach or waterbug, get from your druggist a box of the genuine Stearns' Electric Rat and Roach Paste and use it according to directions; and in the morning you can sweep up a panful of dead cockroaches. Ready for use; does not blow into the food like powders.

Stearns' Electric Paste is sold on guarantee of money back if it fails to exterminate cockroaches, rats, mice, etc.

Sold by druggists, 25c and $1.00, or sent direct, charges prepaid, on receipt of price.

Stearns' Electric Paste Co., Chicago, Ill.

WHAT IS IT?

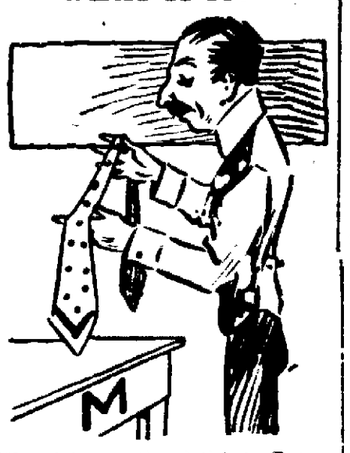

Found in a railroad ticket office.

Answer to Tuesday's puzzle—Reuben.

APPLETON

Preaching at the Christian church next Sunday morning at 10:30 by the pastor, Rev. Frank Morehouse; Sunday school at 9:30, to which all are invited.

Rev. R. G. Bowden was returned to the Croton charge at the last session of the Ohio conference held at Chillicothe and filled the pulpit at the M. E. here Sunday morning, preaching a very interesting sermon from Josh. 5:5.

Mrs. C. W. Gunion and son Walter of Newark are visiting friends here a few days.

Mr. W. W. Simons and sons Scott, Park, Ralph and Mr. Chas. Vogle of Columbus visited the former's mother Sunday, making the trip in the latter's auto.

Mr. and Mrs. Albert Parsons visited their daughter, Mrs. Bessie Longwell and family Sunday.

Mr. L. M. Shipley received word from Mr. C. D. Hand last week saying they were well and enjoying their trip very much, but had seen no rain since leaving Chicago. They expect to locate in Fresno, Cal.

Rev. and Mrs. D. Gillespie of Hebron spent over Sunday night at the home of Mr. and Mrs. D. Hatch, preaching at Wesley Sunday at 2 p. m. to quite a large audience.

Mr. and Mrs. Francis Weaver attended Pomona Grange here Saturday, remaining over until Sunday at the home of Mr. and Mrs. L. M. Shipley.

Mr. Ed. Parlette and family of Chatham visited Mr. and Mrs. Howard Baker Sunday.

Mr. and Mrs. Upp Watson of Brandon visited Mr. and Mrs. Reuben Dunlap Sunday.

Mr. and Mrs. Gail Dumbauld and daughter Virginia of Johnstown were Sunday guests of Mr. and Mrs. Fred Northrop.

Mr. and Mrs. Clarence Parsons are moving from Johnstown to the Alf. Linning property lately vacated by Ed. Dunn.

Mr. Wm. Cooper is quite poorly with erysipelas.

Grandma Simmons still continues very low with no hope of recovery.

Mrs. J. E. Walker of Thomaston, Me., sent out 20 invitations to an afternoon tea exclusively for the oldest ladies in town, held at her old Colonial home. The total of the guests' ages was 1280 years.

ANNOUNCEMENTS OF CANDIDATES

Justice of Peace.
W. F. HOLTON.
WM. M. GLENN
J. F. LINGAFELTER.

Township Trustee,
D. F. GORMLEY
MAC MOSSMAN, 2d term.

Township Treasurer,
REES R. JONES.
(Advertisement)

ANNOUNCEMENT

Director
Licking County Agricultural Society
C. D. COLVILLE, EDEN TOWNSHIP
Election Saturday, Oct. 25, 1913.
10-11d121* Advertisement

SLEEP DISTURBING BLADDER WEAKNESS BACKACHE-RHEUMATISM, QUICKLY VANISH

Even Most Chronic Sufferers Find Relief From Few Doses of Croxone.

Croxone soon relieves such conditions because it reaches the very roots of the disease. It soaks right into the stopped up, inactive kidneys, through the walls and linings; cleans out the little filtering cells and glands; neutralizes and dissolves the poisonous uric acid substances that lodge in the joints and muscles to scratch and irritate and cause rheumatism; heals the inflamed membranes of the bladder, and cleans out and strengthens the stopped up, lifeless kidneys so they can filter and sift all the poisons from the blood, and drive it out of the system.

So sure, so positive, so quick and lasting are the results obtained from the use of Croxone, that three doses a day for a few days are often all that is required to end the worst backache, regulate the most annoying bladder disorders, and overcome the numerous other similar conditions.

Croxone is so prepared that it is practically impossible to take it without results.

An original package costs but a trifle, and all druggists are authorized to return the purchase price if Croxone fails to give desired results, regardless of how old you are, how long you have suffered, or what else has failed.

First Things

The first state legislature of South Dakota was convened at Pierre twenty-four years ago today. North and South Dakota having been admitted to statehood early in 1889. The first settlement in the Dakotas was made by a French-Canadian trader at Pembina in 1780. Lewis and Clarke passed through the country in 1804 and again in 1806. The Hudson Bay Company claimed the territory, and planted a Scottish colony at Pembina in 1812. In 1823 the United States formally took possession, raising the Stars and Stripes over Pembina. Fort Pierre was founded in 1829, and two years later the first steamboat, the Yellowstone, reached that post. Sioux Falls, now the metropolis, was founded by settlers from Iowa in 1857, but was destroyed by the Sioux Indians in 1862, and the settlers fled to Yankton, which had just been made the capital of the new Dakota Territory. A fort was built at Sioux Falls in 1865, and the work of building the city was renewed. The building of a railroad to Yankton in 1873, and the discovery of gold at Deadwood two years later, resulted in a great tide of immigration to South Dakota.

DO YOU NEED A TONIC THAT INVIGORATES?

One That Harmlessly Infuses New Life—New Strength—New Vigor?

Poor health is responsible for most pessimists. If you're generally run down in health, if you're nervous and dispirited, then most everything looks blue. But don't lay the blame to circumstance. Circumstances, perhaps, have little or nothing to do with it.

Your appetite has probably gone—nothing tastes as good as it used to. You can't sleep; you wake up, tired, and perhaps start the day wrong. Don't let this go on. It's easier to get well—and a thousand times more satisfactory.

Morse's Glycerole, that long tested and never disappointing nerve tonic will bring back the old buoyancy; will make you look again on the bright side of things. Moreover, the effect is immediate, delightful, exhilarating, marvelously invigorating. Every ounce of it is properly and thoroughly assimilated. Morse's Glycerole, in reality, has no equal as a tissue, blood and nerve builder. Get a 50-cent bottle today and watch yourself get well.

If your dealer has none in stock, he can obtain from most any jobber, or from Evans' Drug Store, the distributing agent for Newark and vicinity.

An extensive industry is being developed in the north of England, at Middlesborough, based on the utilization of blast furnace slag. Several companies are now engaged in the work and are apparently successful.

—AND THE WORST IS YET TO COME

DEMOCRATIC TICKET

For Mayor.
F. M. SWARTZ.

For President of Council.
HARRY ROSSEL.

For Auditor.
WILLIAM F. WULFHOOP.

For Treasurer.
ALONZO P. TAYLOR.

For Solicitor.
RODERIC JONES.

For Councilmen-at-Large.
JULIUS JUCH.
JOSEPH H. STASEL.
J. E. RODGERS.

Ward Councilmen.
First Ward.
JAMES DENNISON.
Second Ward.
J. W. HOENBERGER.
Third Ward.
PHILIP BAKER.
Fourth Ward.
FRANK MUENZ.
Fifth Ward.
E. H. FRANKLIN.
Sixth Ward.
P. W. FAUST.

Assessors of Real Property.
JAMES REDMAN.
W. A. FLEMING.
WILLIAM SHAMP.
GEORGE FROMHOLTZ.
PETER BRUBAKER.

Assessor of Personal Property.
First Ward (three tied.)
R. H. HARRISON.
PERRY WINTERS.
DAVID ALLEN.
Second Ward.
ADAM BONER.
Third Ward.
DAVID EVANS.
Fourth Ward.
EMANUEL BLOUNT.
Fifth Ward.
(No nominee.)
Sixth Ward
DENNIS C. BROWN.

School Board.
W. E. MILLER.
ED. KIBLER, SR.

Read the Classified Ads daily.

THE HOME BUILDING ASSOCIATION COMPANY OF NEWARK, OHIO

LOAN ON PASS BOOK SECURITY

If you wish a savings account here and wish to use some of the money for a short time it is not necessary to draw on your account and thus disturb your interest earnings for the six months.

You can make a short time loan, putting up your pass book as security.

In fact one of the fine things concerning a savings account is this fact of its value as security for a temporary loan.

4% OLD HOME

Newspaper Archive®

Chronic Constipation
Causes Many Serious Ailments

MRS. JOHN O. ATKINSON,
1209 North Emporia Ave.,
Wichita, Kansas.

Mrs. J. O. Atkinson, of Wichita, Kansas, firmly believes that she would have been dead had it not been for Peruna and Manalin. She was very much out of sorts when her husband induced her to take these remedies. She had been sick for twenty-five years, more or less. As is usual in such cases, she was suffering from a complication of diseases.

Of course a great many things had been resorted to, but it appears from the account of her case that she received no particular benefit from anything that she tried. As her husband states: "Her case had baffled the skill of some of the most noted physicians."

Prominent among her other troubles was chronic constipation. Constipation is very distressing where it continues. The choice between constipation and the continued use of physic is a very doubtful one.

It was in this dilemma that Peruna found Mrs. Atkinson. She used it faithfully, according to directions, and was completely restored, not only from her constipation, but also her former ailments.

This occurred some twelve or fifteen years ago, since which time we have been in constant correspondence with her, and she has continued to praise Peruna and enjoy the best of health.

People who object to liquid medicines can now obtain Peruna Tablets.

Newark Attorneys

RAY MARTIN,
Rooms 12½ Lansing Block.

HENRY C. ASHCRAFT,
24½ West Main. Automatic phone 1018

FULTON & FULTON,
18½ North Park Place.

T. L. KING,
25½ South Third Street.

KIBLER & KIBLER,
1007 Newark Trust Building.

J. W. LEIDIGH,
503 Newark Trust Building.

SMYTHE & SMYTHE,
45½ West Main Street.

HARVEY J. ALEXANDER
607 Trust Bldg. Auto phone 3804.

R. B. PRIEST,
Sixth Floor Trust Bldg. Phone 1706

JOHN M. SWARTZ,
Over Franklin National Bank.

Fitzgibbon & Montgomery,
902 Newark Trust Building.

J. F. LINGAFELTER,
18 Lansing Block.

J. V. HILLIARD,
805 Trust Building.

HARRY D. BAKER,
7½ North Third Street.

ROBERT W. HOWARD,
23½ South Side Square. New Phone 1554

FREDERIC M. BLACK,
907 Newark Trust Building.

JONES & JONES,
903 Trust Building.

CHARLES C. FORRY,
709 Trust Bldg. Auto phone 1361

JOSEPH W. HORNER,
702 Trust Bldg. Auto phone 1692

CHAS. N. MOORE,
1005 Newark Trust Bldg.

FRANK A. BOLTON,
710 Trust Building.

STRONG POINTS

Of the Buckeye State Building and Loan Company, Rankin Building, 22 West Gay Street, Columbus, Ohio.

Seventh. Promptness. The wants of patrons are attended to promptly. Applications for loans are answered promptly. Withdrawals are paid promptly. Interest checks are mailed the day before the interest is due. Such promptness pleases both borrowers and depositors. Assets $6,600,000. Five per cent paid on time deposits. Write or call for booklets showing how money is received and loaned.

While the Tokio (Tasisho) Exposition to be held March 20 to July 31, 1914, is primarily for the Empire of Japan and its colonies, exhibits from foreign countries will be accepted as specimens.

CASTORIA
For Infants and Children.
The Kind You Have Always Bought
Bears the Signature of Chas. H. Fletcher.

Interesting Session of the Executive Board of The City Federation of Women's Clubs

The executive board of the City Federation of Women's clubs held an enthusiastic meeting Saturday afternoon at Taylor hall. Reports of the various committees were made. Mrs. Edward Kibler, chairman of the club extension committee, gave an entertaining report of the work accomplished at the Riverside Social Center, and outlined the policy of her committee in a plan scheduled for the winter months, which to be successfully carried out necessitates the hearty interest and support of women and the expenditure of some money. The organization of the Federation—the eight federated clubs, The Daughters of the American Revolution, and The King's Daughters—together with the club extension committee of the Y. W. C. A., have each in turn during the summer, taken charge of the work and program for the Sunday afternoon meetings at Riverside school house. In the hope of attracting the foreign and American adults, as well as their children, a change will be made from a Sunday afternoon to an evening meeting. The Review club having charge of this week's meeting, has arranged and attractive program for Thursday evening at 7:30 p. m. in the Riverside school house. Rev. Don Tullis will address the audience and illustrate his talk with stereopticon views. Music will also be a feature.

A circular letter from the Ohio State Federation of Women's clubs was read, announcing a resolution to be proposed at the approaching convention, and which our legislators will be asked to favor and vote for. The resolution provides for the appointment of "women as members of boards and to positions, in those state institutions involving the interest or care of women or children or both."

Mrs. Frank Agnew of the Coterie club was elected delegate to the convention of the Ohio State Federation which will be held this month at Chillicothe. She bears instructions to vote for the above resolution. Her report, augmented by those of other delegates from the various clubs, will be given at the regular October meeting, which is open to all who are interested in the work of the Federation. Club women are already looking forward to that event.

Mrs. Chas. Allen, chairman of the educational committee, reminded the members that Oct. 17 and 18 offered two more opportunities for registration, and asked the women to qualify for voting for members of the school board, by registering, and to manifest by a substantial ballot, their expressed appreciation of the present efficient supervision and management of the public schools.

Six associate members were elected: it was noted that as many hundreds were needed and wanted by the Federation. The annual fee is one dollar: a large associate list would insure a dependable treasury, the lack of which now sorely limits the activities of the organization.

The federated women of the city wish to make public acknowledgment of their appreciation of the Y. M. C. A. in affording them Taylar hall for their meetings: to Mr. Frank L. Johnson the efficient secretary of that organization for many and oft-recurring courtesies extended to them: also to Mr. L. B. Roberts, the physical director of that body for his kindly offices during the summer in directing the energy of the boys in games at the Riverside play grounds.

Visit Our New Victrola Department Fourth Floor

CARROLL'S

Visit Our New Victrola Department Fourth Floor

Munsing Underwear For Men, Women and Children

World Famous for Fit, Durability and Washability
Fine for Quality, Non-Irritating and Always Perfect Fitting

We consider ourselves fortunate in having the agency for MUNSINGWEAR, and in always being able to satisfy our most particular customers with MUNSING UNION SUITS.

Wear Them---You Will Like Them

Men's Union Suits **98c to $2.98**
Women's Union Suits **50c to $2.98**
Children's Union Suits **50c to $1.50**
Seaprate Garments From **50c to $1.50** a Garment

Extraordinary Values in Rugs and Carpets
Fifth Floor

JOHN J. CARROLL

Society

HORTON—MARPLE.

At five o'clock Wednesday afternoon was solemnized the marriage of Miss Lulu May Marple and Mr. Bertram Odell Horton. The wedding service took place at the parsonage of the St. Paul's Lutheran church, Rev. George Bohon Schmidtt, pastor of the church, officiating. They were unattended.

The bride is the daughter of the late Cyrus Marple who resided five miles north of Newark. Mr. Horton is clerk of the court for Licking county.

Mr. and Mrs. Horton left for a wedding trip and their at home cards read for November 1, at 753 Hudson avenue.

The Tuesday Afternoon Bridge club was delightfully entertained at the home of Miss Sarah Buckingham in Hudson avenue on the club day. The game concluded with the club prize being awarded to Mrs. Frank Webb, while the guest souvenir was received by Mrs. Fred Mosteller.

The guests of the club were: Mrs. Fred Mosteller, Mrs. Robibns Hunter, Mrs. Walter Ferguson, Mrs. Donald Ferguson, Miss Gertrude Sook, Miss Ema Spencer and Miss Nelle McCune of Cleveland.

CARNEY—PRICE.

At ten o'clock Wednesday morning, Rev. L. C. Sparks performed the marriage ceremony for Mr. Everett M. Carney of this city, and Miss Gladys K. Price of Granville. The wedding took place at the home of Rev. Mr. Sparks on North Fifth street. Their wide circle of friends will be glad to offer congratulations. They will reside at 65 East Church street, this city.

The Endeavorers of the Central Church of Christ held a business meeting and a social at the home of the Misses Applegate in Broad street on Tuesday evening. The business of the society was disposed of and a social hour was enjoyed. About thirty members were present.

Announcement is made of the marriage of Miss Grace Woodcock and Mr. Harry Bond of Columbus in that city today. The bride is the sister of Mr. Fred Woodcock of this city and among the out of town guests in attendance at the wedding were Miss Lena Beiberbach and Mr. Fred Woodcock of this city.

The members of the Semper Fidelis class of the First Presbyterian church were delightfully entertained at the home of Mrs. Weakly in North Fourth street. The Weakly home was arranged with a profusion of Hallowe'en decorations. All the guests were masked and a dainty luncheon was served. About thirty-five members of the class were present.

The Colonial Sewing cirle will meet with Mrs. George Hayden of Hudson avenue. Thursday afternoon.

JURY READY FOR TRIAL OF WOMAN ON MURDER CHARGE

[ASSOCIATED PRESS TELEGRAM]

Plymouth, Mass., Oct 15.—Spectators, barred yesterday because the big panel of talesmen occupied all the seats, thronged today to the courtroom to watch the real start of the trial of Mrs. Jennie May Eaton for the murder of her husband, Rear Admiral Joseph G. Eaton. The session lasted only half an hour.

After the indictment had been read, District Attorney Barker defined to the jury the relative positions of the different buildings on the Eaton farm at Assinippi and the rooms in the house. Court was then adjourned until tomorrow and the jury left for Assinippi to view the premises.

Read the Classified Ads daily.

BRINGS DAMAGE SUIT AGAINST COMMISSIONERS

Charging county commissioners with failure to promptly repair flood damage to a bridge on the London Hollow road, W. F. Clary brought suit against Ben B. Jones and others, representing the county, for $4,285, in common pleas court Wednesday.

Clary's petition alleges that he was driving along the highway and as he descended the hill to the bridge approach, he did not notice the wash-out until it was too late for him to stop his automobile, and he dropped over the bank, several feet, cutting and bruising himself. The accident happened on July 16. London Hollow road leads north from the Newark-Zanesville road in Madison township.

BOSTON WRITER LEAVES PRISON AT ATLANTA, GA.

[ASSOCIATED PRESS TELEGRAM]

Atlanta, Ga., Oct. 15.—After more than six months imprisonment in the federal penitentiary here for violating the postal laws, Julian Hawthorne and Drew J. Morton of Boston today are free. They planned to leave for New York.

Hawthorne and Morton were sentenced March 21st last to terms of one year and one day but it was ordered that their sentences date from the time of their arrest, four months previous.

"Good behavior" brought about a further shortening of their sentence.

Since he entered the doors of the Atlanta prison, Hawthorne's record, according to officials, has been such as to prove particularly helpful to his fellow-prisoners. He has made noteworthy contributions to the prison paper, it was said, and was considered a valuable counsellor by his fellow-prisoners.

WOMEN HELP TO DEFEAT "DRYS"

[ASSOCIATED PRESS TELEGRAM]

Redondo Beach, Cal., Oct. 15.—Women assisted yesterday in keeping Redondo Beach "wet." They polled one-half of the votes in the initiative election regarding the abolition of saloons. The "dry" element was defeated by a vote of 829 to 634.

HUNTER ACCIDENTALLY KILLED.

[ASSOCIATED PRESS TELEGRAM]

Cambridge, O., Oct. 15.—With a bullet through his heart, the body of Clarence Bell, 20, who came here from Cleveland some time ago, this morning was found lying in a field, near Kimbolton, 10 miles from here. Bell went hunting yesterday and he is supposed to have accidentally shot himself. His rifle was lying at his side

A Medicine That Gives Strength

Dr. Williams' Pink Pills are a strengthening medicine. Surely and effectively they build up the blood, invigorate the appetite, tone up the digestion, give brightness to the eye, color to cheeks and lips and quickness to the step. As their direct action is on the blood, making it a health-bearing stream, no part of the body can escape their beneficial influence.

Dr. Williams' Pink Pills are not a patent medicine but a doctor's prescription, now used the world over because of their recognized value as a household medicine. They are sold everywhere in a standard, trade-marked package which is a guarantee of uniform purity and strength and which contains the doctor's own directions and special instructions.

Start now to tone up your system by getting a box of Dr. Williams' Pink Pills from your druggist.

Personal

Charles Hall of Columbus is spending the day in Newark.

Misses Mayme and Martha Geach of Granville were in Newark Tuesday.

F. L. Young and party of three from Mt. Vernon motored to Newark Wednesday.

E. A. Simms is spending a few days in Mt. Vernon looking after business interests.

Edward H. Everett of New York City is registered at the Sherwood Hotel for a few days.

G. W. Chapin of Frampton was the guest on Monday of Mr. J. W. Davidson of Elmwood avenue.

Tim Brophy of the Lime-Findlay company of New York city is spending a few days in Newark.

W. M. Grandle, B. and O. foreman, has returned home after a two weeks' trip to Washington and Virginia.

Mrs. Ella Williams of Newark has returned after spending a few days in this city.—Zanesville Signal.

Mrs. A. W. Patton attended the Madam Louise Homer concert at Memorial Hall, Columbus, Tuesday evening.

Mr. and Mrs. S. C. Raney of Columbus, stopped in Newark Wednesday while enroute to Zanesville in their machine.

Mrs. C. A. Holler of North street spent Monday at the home of Mr and Mrs. H. D. Bline and family in Alexandria.

Mr. and Mrs. Henry C. Strong of Sandusky are stopping at the Sherwood Hotel. Mr. Strong was formerly located in Newark.

Mrs. Catherine Mead and niece Catherine Fitzpatrick, have returned from Sharon, O., where they have been visiting relatives.

Mr. and Mrs. Joe Copper and Mrs. John Rosebraugh will leave Friday night for Louisville, Ky. Mrs. Rosebraugh will spend the winter in the south. Mr. and Mrs. Copper will return Monday.

Mr. and Mrs. Walter McKay and Mr. Frank McKay of Huntington, W Va., are visiting at the home of Mr and Mrs. H. D. Bline in the Worthington road, Alexandria. They made the trip in their auto.

MANY PEOPLE ARE DESTITUTE FROM FLOOD AT NOME

[ASSOCIATED PRESS TELEGRAM]

Nome, Alaska, Oct. 15.—Captain Ballinger of the United States revenue cutter Bear informed the citizens' relief committee yesterday he would advise his department at Washington that additional assistance was urgently needed here for sufferers from the recent storm and flood. At the meeting it was shown that 500 or more persons, including many women and children, were destitute.

So far only $10,000 for the relief fund has been received from the outside. All of this has been disbursed

NEW YORK RECTOR SUCCEEDS REES AT COLUMBUS

[ASSOCIATED PRESS TELEGRAM]

Columbus, Oct 15.—Rev. E. E. Chauncey, rector of St. Mark's church of Mt. Kisco, N. Y., has accepted the call to the rectorship of Trinity Episcopal church of this city, and will come here the middle of November according to announcement today by George W. Hardy, senior warden of the church.

Trinity church has been without a rector since the elevation last spring of Rev. Theodore Irving Rees to the bishop coadjutorship of the Southern Ohio Episcopal diocese.

Dr. Mary Murdoch of London declared that men should do all the cooking, as they stand heat better than women.

GRAND COMMANDERY ELECTS OFFICERS AT THE AKRON CONCLAVE

[ASSOCIATED PRESS TELEGRAM]

Akron, O., Oct. 15.—Grand Commandery officers elected were grand commander, Campbell M. Voorhees of Columbus; deputy grand commander, Nelson Williams of Hamilton; grand generalissimo, Robert T. Whittaker of Defiance; grand captain general, Geo. H. Knight of Springfield; grand senior warden, William B. Baldwin of Akron; grand junior warden, M. L. Finnell of Osborne; grand prelate, Bishop John M. Walden of Cincinanti; grand treasurer, Lafayette Lyttle of Toledo; grand recorder, John M. Bell of Dayton; grand standard bearer, Jacob H. Bromwell of Cincinnati; grand sword bearer, Thomas J. Jones of Cleveland; grand warden, Daniel Jones of Toledo; grand captain of guard, Geo. S. McGuire of Marion.

Sir Knight J. Ed Good, president of the Chamber of Commerce made the address of welcome to the grand commandery. Response was made by the new grand commander, Campbell M. Voorhees of Columbus. In the absence of Bishop Walden of Cincinnati, Rev. George P. Atwater served as prelate.

The next Knight's Templar conclave will be held at Columbus in October, 1914.

D. A. R. OF OHIO MEET AT CANTON

[ASSOCIATED PPESS TELEGRAM]

Canton, O., Oct. 15.—With about 200 delegates in attendance, the annual Ohio convention of the national society of the Daughters of the American Revolution held its first session this forenoon. Reports showed there are 58 chapters with a total membership of about 4,000 in Ohio. Up to date the society had marked with tablets the graves of 2,318 revolutionary soldiers in Ohio and that 1,145 are still unmarked.

The department of patriotic instruction reported that all expect 12 of the chapters carry on patriotic instruction, mostly in connection with the public schools.

It is stated that present officers probably will be re-elected and that the next convention will be held at Oberlin.

SALOONISTS WHO CHANGE LOCATION MUST "PONY" UP $5

[ASSOCIATED PRESS TELEGRAM]

Columbus, O., Oct. 15.—A charge of $5 will be made by county liquor licensing boards of saloon keepers who apply for a change of location, according to a decision of the state licensing board. Many such changes probably will be made after the lists of successful applicants are announced November 5, since those granted licenses may want to move into territory abandoned by saloon keepers who have been refused licenses and must quit business.

Russian Arctic Explorer Sivedoff is using bears instead of dogs on his sledges.

Coming Events

Newark's new school buildings will be dedicated October 17 and 24.

Registration days, Friday, Oct. 17 and Saturday, Oct. 18.

Clarence Darrow lectures in Newark, Oct. 15.

"Dolly Dimple" Oct. 17-18.

Victor Murdock lectures Oct. 31.

Election of mayor and other officials in Newark, Nov. 4.

THE FORWARD-LOOKING WOMAN *versus* THE FIRESIDE WOMAN

By Barbara Boyd

Woman's Difficulty in Pleasing Men

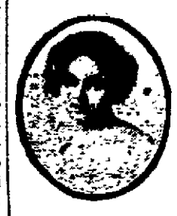

"Women who really care for what men think of them have a hard time, don't they?" reflected the Forward-looking Woman.

"You speak as if some women didn't care," remarked the Fireside Woman.

"There are, I presume, some who don't care. But most women do. That's the trouble. It would be better if women, generally, didn't care so much; or rather, if they differentiated between masculine opinion that is worth caring for and the kind that isn't."

"Are some of men's opinions about women not worth caring for?" asked the Fireside Woman.

"Listen to this, and it seems to me you will think so," and the Forward-looking Woman read, 'Men jeer at women for being silly, fond of dress, illogical, for their absorption in trifles. Yet when they try to be something better and more useful, they call them the 'Shrieking Sisterhood.' Men are good-humoredly contemptuous of woman as she is, and fiercely scornful if she attempts to be otherwise.' "That shows, does it not, that in some cases, man's opinion is not of much account? Yet what this writer says is quite true, as we both know. Men act as if they like the women who are fond of dress and babyish and all that. And so to win masculine favor, lots of women go in for this stunt, and act in about as empty-headed a fashion as they know how. And then, men turn and rend them, so to speak. That is, they make fun of such women and say women are only children and dolls and other unflattering things. Then when woman in turn becomes indignant and says she'll show him; and produces the goods to prove she has as good a brain, and as much executive ability, and maybe more, he arises and denounces her as the shrieking sisterhood. Now if woman really wants to please man, what is she going to do?"

"Be the sort of woman he most likes and let the rest go," sagely observed the Fireside Woman.

"Not a bit of it," returned the Forward-looking Woman with spirit. "Be the very best expression possible of the faminine half of creation, and make this expression so altogether charming that he must admire willy nilly. Don't be this or that simply to please him, because as you see, you may not satisfy him after all. But be what you ought to be, regardless of his favor; and believe me, he'll come trotting around with a far higher brand of admiration than any he has ever yet shown."

Barbara Boyd.

The Graceful Storm Proof Rubber
with Service Heels

This is typically the ideal rubber for those who want light weight with combined storm proof qualities and long wear.

The Wales-Goodyear
"Bear" Brand Trade Mark

stamped on rubber footwear is absolute protection against inferiority, and a distinctive style rubber that is decidedly different.

The "BEAR" Brand is your assurance for complete satisfaction in all kinds and styles of rubber boots, overshoes and rubbers for men, women, boys and girls.

Sold everywhere by the dealers that sell good shoes

The W. B. COSGRAVE SHOE COMPANY,
Wholesale Distributors, Zanesville, Ohio.

J. SIMON **Crème Simon** PARIS

The only preparation which removes absolutely Chapping, Roughness and Redness, and protects the hands and face against the winter winds.

SIMON'S Powder Soap | Maurice LEVY, sole U. S. Agent, 15-17, West 26th St., NEW-YORK

MAKE HOME HAPPY WITH A GLOWING NEW HEATER. ENJOY THE COMFORT OF SITTING AROUND A HANDSOME, WARM STOVE.

OUR HEATERS WILL HOLD THE FIRE OVER NIGHT, SO THAT YOU ONLY NEED TO MAKE A FEW TWISTS AND POUR IN SOME COAL TO QUICKLY HAVE A HOT FIRE.

"FIRE OUT" YOUR OLD STOVE AND "FIRE UP" A NEW ONE.

The Wm. E. Miller Hardware Co.

23 WEST MAIN ST.

In Brief

MASONIC CALENDAR.

Acme Lodge, F. & A. M., 554.
Thursday, Oct. 16, 7 p. m. E. A. degree.

Newark Lodge, No. 97, F. & A. M.
Wednesday, Oct. 15, 6:30 p. m. E. A.
Friday, Oct. 17, 6:30 p. m. E. A.
Friday, Oct. 24, 5:30 p. m. M. M.
Friday, Nov. 1, 7 p. m. Regular.

Warren Chapter, No. 6, R. A. M.
Monday, Oct. 20, 7 p. m. Degree work.

St. Luke's Commandery, No. 34 K. T.
Tuesday, Oct. 21, 7 p. m. Order of the Temple.

Bigelow Council R. & S. M. No. 7.
Wednesday, Nov. 5, 7 p. m. Regular.

Junior Order U. A. M.
Licking Council, No. 90, meets every Wednesday evening in Order Railway Conductors hall, South Park Place.

Loyal Order of Moose.
Licking lodge No. 499 will meet every Thursday evening at 8 o'clock.

Mazda Program Tomorrow.
"The Chieftain's Sons."—Photograph.
"Extremities," the actors are invisible.—Vitagraph.
"Bumps and Willie"—Selig.

"In Convict Garb," a two-reel S. & A. special, and "The Race," a Vitagraph. At the Mazda tonight. 15-1

Rummage Sale of the Sylvia Bible Class, 57 N. Third Street, Oct. 15 to 18, inclusive. 10-15d3t

PATHE'S CURRENT EVENTS at the GRAND tonight. 15-1

PATHE'S CURRENT EVENTS at the GRAND tonight will show "Home Run" Baker making his home run in the opening game of the late world's series. 15-1

Hello Fred! Is one of Barnhart's Dimps' hall tonight. Fools.

"In Convict Garb," a two-reel S. & A. special, and "The Race," a Vitagraph. At the Mazda tonight. 15-1

The first thing after the people is that of regulating the. A vote in favor of the elimination of grade crossings is a vote in favor of the protection of the ... 15-1t

Chalybeate Spring Water is pure. For prompt deliveries call Auto phone 1318. Office 82½ W. Main, over City Drug Store. 7-21tf

Dr. A. V. Davis, Dentist.
Teeth extracted without pain. Office 82½ West Main street, over the City Drug Store.

The ... dogs will meet at the ... 15-1

Guns and Revolvers repaired at **Parkison's, Elmwood Court.** m-w-f-1

Who does upholstering? Phone Mylius.

Social.
Regular ... 15-1

PATHE'S CURRENT EVENTS at the GRAND tonight.

The ... 15-1

Steve Was Lucky.
Steve Demas ... last night ... faced Mayor ... morning and ... engaged in a ... and costs.

Try Murine Eye Remedy for Red, Weak, Watery Eyes and Granulated Lids. No Smarting—Just Eye Comfort.

Wanted.
Everyone to attend the Darrow lecture at High School Auditorium tonight. 10-15d1t

Don't fail to see "Will Bill Williams" in "Miss Dolly Dimples." 15-1

All Reindeer should turn out tonight for the initiation and banquet. Plenty doing and a good time.

Is it not a good business proposition for the city, if by the expenditure of $240,000, a million dollar improvement can be brought to the city? 15-1t

Born Steel Ranges—Elliott's **9-11-tf**

The Arcade Florist.
Fall bulbs, hyacinths 5 c each, tulips 1c each, crocus 50 per doz. Now is the time to plant them. tf

Bring your five dollars and a happy face, sign up and feed up with the Order of Reindeer tonight in Eagles' hall.

See "Miss Dolly Dimples" at the Auditorium Friday and Saturday nights and Saturday matinee. 15-1

Estate Gas Stoves, Ranges—Elliott's. **9-1-tf**

The elimination of the grade crossings from First to Sixth streets under the plan proposed means the ultimate elimination of practically all of the grade crossings of the city. If you are a citizen of the north, east or west ends and desire that the grade crossings in your section be gotten rid of you will further your own interests by voting for the proposed bond issue for the elimination of the grade crossings in the south end, because the success of this project and the immense advantages that will be gained as a result of it, will cause the citizens of other sections of the city to insist that grade crossings in those sections be eliminated. 15-1t

Estate Coal Heaters—Elliott's. **9-11-tf**

At 7 o'clock the crowd comes, at 7:30 lodge business, and then the banquet. "Top to one" is the slogan. Order of Reindeer.

See the opening chorus of "Miss Dolly Dimples." Two hundred little tots. 15-1

Guardian's Sale.
As guardian of Nancy A. Weakley I have for sale her property at the corner of Hancock and Williams streets, this city, consisting of a cottage, in fair condition, on a large lot, fronting on Hancock street 82 ... feet, and on Williams street 131 feet. Terms, cash or usual deferred payments.
10-3-d10t J. R. Davies.

A vote for the bond issue means added convenience to our city, saving of many hours' railroad service, adequate elimination of all grade crossings in the city and last but most important, safety and the saving of human life. 15-1t

A wild rooster in your hens is better than a tame one. More eggs ... Laying ... Poultry ... W. Church ... Newark, also J. T. Chinis.

... 15, 16, 17, 18, 20, 21, 22, 23 ...

... join the Order of Reindeer ... your invitation ... Eagles' hall tonight at 7:30 ... banquet follows.

Wanted.
Everyone to attend the Darrow Lecture at High School Auditorium tonight. 10-15d1t

For Sale—Medium and fine salt in barrels and 100-lb. sacks. C. S. Osburn & Co., Indiana street. Both phones. 6-17tf

"In Convict Garb," a two-reel S. & A. special, and "The Race," a Vitagraph. At the Mazda tonight. 15-1

If you want to see a plot, see a real estate man. If it's a good Musical Comedy you want to see, come to "Miss Dolly Dimples." 15-1

Missionary Postponed.
The missionary meeting of Plymouth church has been postponed until next week on account of the president, Mrs. Wilcox, being at the convention at Medina, O.

Whatsoever Circle.
The Whatsoever Circle of The King's Daughters will meet in their rooms Thursday evening at 7:30 o'clock.

Birth Announcement.
Mrs. and Mrs. Frank Irwin, 1806 El Paso street, Morningside, Pittsburg, Pa., announce the birth of a son.

Juvenile Aid.
The ladies of the Juvenile Aid society will please meet at 7:30 p. m. Thursday in the Rest Room of the courthouse.

Four Drunks Fined.
Four drunks drew fines of $5 and costs in police court Wednesday morning, some of the defendants paying the amounts assessed. Others were ordered committed.

Extends Invitation.
Miss Kirby, principal of Mound school, wishes to extend an invitation to the ladies of the W. R. C. and all soldiers to attend the dedication of Mound school next Friday evening.

Fined for Fighting.
Pete Jimme, charged in Mayor Swartz's court with cutting and stabbing Joe Ross and Joe De Moiar, was fined $5 and costs for fighting, the charge of cutting to kill being dismissed.

Golfers Leave Tomorrow.
The Newark Golf team will leave for Cambridge Thursday morning at 8:10 over the B. & O. railway. A game will be played on the course of the Cambridge Country club in the afternoon.

One Busy Evening.
Clarence Darrow lecture tonight, opening of the Casino rink, "Honey Boy" Evans minstrels, meeting of the Moose, institution of large class and banquet of the Reindeer order insures the fact that there will be something doing in Newark this evening.

Shackleford Bound Over.
Stimson Shackleford, charged with carrying concealed weapons, and arrested when shots were fired at the patrol wagon, waived examination in police court Wednesday morning and was held to the grand jury under bond in the sum of $100 which he furnished at once.

Remains Not Identified.
The remains of the unidentified man killed by an Erie freight train near Hepburn, Hardin county, were buried in the cemetery of the county infirmary. Three Columbus women viewed the remains but could not establish the unfortunate man's identity.

To Assist Dr. Lyons.
Dr. Frank E. Holloway, pastor of the Plymouth Congregational church left Wednesday morning for Muncie, Ind., where he will assist Dr. Milford H. Lyons in opening an evangelistic campaign in that city. Mr. Holloway will return to Newark for his regular Sunday appointments.

Next Registration Days.
Since a new registration list is commenced on presidential years and since there was no school election last year, it will be necessary for all women wishing to vote for the school board to register this year. The last registration days are next Friday and Saturday.

Baseball Tournament.
"Nap" Lajoie of the Cleveland team will arrive in Crestline, O., this evening to manage and play second base for the Crestline team in the tournament there tomorrow. Mansfield, Bucyrus and Tiffin will also participate. All teams will be loaded with big league stars who have just finished their season.

At Lancaster Fair.
A number of Newarkites left this morning for Lancaster to attend the Fairfield county fair. One hundred and twenty-five racing horses are quartered at the track and some excellent sport is promised. A running race is also scheduled daily and will help swell the vast crowd as the majority of fair attendants would prefer the runners to the steppers.

Reindeers to Banquet.
Supreme Organizer John C. Harmony of the Order of Reindeer is expected to arrive in Newark this afternoon to participate in the initiation of a big class of candidates who are taking advantage of the open charter time for joining the order. The initiation will take place in Eagles' hall, and will be followed by a banquet in Schaller hall, in West Main street.

County Convention.
Arrangements are being made for the entertainment of a large number of Licking County Knights of Pythias at Alexandria next Wednesday night, the occasion being the Pythian County convention. A program of addresses by well known Licking county Knights will be included in the entertainment, a feature of which will be the lunch served.

The W. H. and ... Missionary society of St. Paul's Lutheran church will meet in the lecture room of the church Tuesday at ... m.

Present Flag.
A flag for the Mound school will be presented to the building at the dedicatory exercises next Friday by the W. R. C.

Assisting Local Company.
Robert Nolan ... employe of the Avery-Loeb company of Columbus has been sent to Newark and will spend several weeks with the local company.

Building New Residence.
Contractor Cooper with a force of men has begun work for Dr. P. H. Cosner of building a fine new two-story residence addition to his office in West Main street.

Attend Opening.
Mr. J. W. Frazier and wife of the Licking Laundry and Miss Grace Egan are in Zanesville today attending a reception given by the Eclipse Laundry. Today marks the formal opening of the new plant of the Eclipse Laundry which replaces the plant totally destroyed by the flood.

To Visit France.
Mr. E. J. Ponsart, formerly in the produce business in this city leaves this evening for New York from which city he will sail for France. Mr. Ponsart will be accompanied by his daughter Palmyre, and will visit many points of interest in Europe. Mr. Ponsart is a native of France.

Quarter Century Ago

(From Advocate, Oct. 15, 1888.)

Invitations have been received for the wedding on October 25, of Mr. Phil Harrison of this city and Miss Cora M. Davies of Sandusky.

Judge Allen, Joseph Kuster, Sr., and Joseph Kuster, Jr., and Rees Jones went to Cincinnati today.

A large wheel weighing fourteen tons with a diameter of 16 feet, has been cast in the Thomas foundry. It will be sent to Mt. Vernon for use in a plate glass works.

Fifty Years Ago Today.

Oct. 15.

The personnel of the visiting Russian fleet was having a continuous ovation in New York.

Confederate land batteries and channel obstructions effectually closed Charleston harbor to United States warships. By an ingenious arrangement foreign vessels which ran the Federal blockade could be admitted.

Twenty-five Years Ago Today.

Police seized all copies of Dr. Mackenzie's book attacking Bismarck found in Germany. In Leipzig 40,000 copies were taken.

TEMPLARS MARCH AT AKRON MEET

[ASSOCIATED PRESS TELEGRAM]

Akron, O., Oct. 15.—Fifteen thousand people lined Akron streets this morning to view the Knights Templar parade. Every available inch of standing room was occupied along the line of march and hundreds viewed the spectacle from the windows of business blocks in the downtown district.

Eighteen hundred Knights Templars in full dress uniform passed the reviewing stand, erected on Main street. In the reviewing stand were the officers of the grand commandery of Ohio and the visiting Masonic ladies, to the number of 500.

Practically all the officers of the grand commandery arrived in Akron, Tuesday afternoon and evening. John Nelson Bell of Dayton, grand recorder, arrived Tuesday afternoon and immediately opened headquarters. There the Sir Knights from Toledo and Elyria, the first to arrive, registered.

Obituary

Funeral of Perry Shamp.

William Shamp and his sister, Mrs. Della McCullough of this city returned last night from Burbank, Wayne county, where they attended the funeral of their father, Perry Shamp, whose death occurred Tuesday, October 7, at the home of his daughter, Mrs. David Martin. His death was due to blood poisoning. He was 82 years old.

Mr. Shamp was the last of the members of the Van Raenseller Shamp family, prominent in the early history of Wayne county. He is survived by the following children, Mrs. Anna Martin and Robert Shamp of Burbank, Mrs. Teresa Naftzger of Canaan, Mrs. Della McCullough and William Shamp of Newark. His wife died several years ago.

Christopher C. Andrews.

Christopher C. Andrews, aged 76 years, died Wednesday morning at 10:15 o'clock at his home, 54 Manning street, after a prolonged illness. The funeral service will be conducted in the home by Rev. W. D. Ward, Friday afternoon at 2 o'clock. The services will be private. Interment will be in Cedar Hill cemetery.

Surviving are the widow and the following children: Mrs. J. F. Gordon, Beverly, O.; Frank Andrews, Uhrichsville, O.; Mrs. L. O. Quinn and Ross Andrews, both of Newark.

COURT NEWS

Receiver Discharged.

In common pleas court late Tuesday the court approved the final entry of the receiver in the matter of Orr, Brown & Price vs. A. L. Desch, et. al., and the receiver was discharged having distributed the money in his hands.

Common Pleas Court.

In Common Pleas court on Wednesday the arguments of counsel were made to the jury in the case of William C. Hagen vs. the Baltimore & Ohio railroad company, and the court will instruct the jurors as to the law on Thursday morning. Hagen brings the suit for damages on account of the loss of an arm while working in an engine at the shops in this city in 1909.

In the case of the Fenwick Lumber company vs. the Ohio Lumber company, a suit brought to recover on an account, the parties adjusted the matter without trial to a jury, and a judgment of settlement was entered upon the docket.

Commissioners at Utica.

Members of the Licking county board of commissioners met in Utica Tuesday afternoon in session with the commissioners of Knox county, to discuss the joint construction contract of the Sperry bridge and piling, on the county line.

Classified Ads

THREE LINES + 25 CENTS = RESULTS

FOR SALE—REAL ESTATE

LOT FOR SALE—Opposite Country Club, lot No. 126, Cherry Vale Addition; will sacrifice at $250 cash as owner is permanently located in Cleveland. Address No. 10718 Orville avenue, Cleveland, Ohio. 10-14d6t

New ... Inquire D. H. Moody, 178 Hudson avenue. 10-14d3t*

Why rent farm land? You can do better. Stop renting—you don't get ahead that way. I can tell you how to get a farm of your own and start in right with very little money. Government land, small cost, easy payments. The C. B. & Q. R. R. says one ... can get a farm without money. Write today so I can tell you about it. Clem Deaver, Immigration Agent, 362 Q Bldg., Omaha, Neb. 10-15d1t*

House and lot in East Newark. Helser addition reasonable if sold soon. Inquire Frank Barnus, 19 South Fourth, or 29 Stansberry. Auto phone 7122. 10-13d3t*

New modern seven-room house, reception hall, pantry, bath, electric lights, attic, cement basement and laundry. Auto phone 4729. 14d3t*

Real estate and grocery, doing good business; a great opportunity to go into business. I. M. Phillips, Lansing Block. 10-9d1t*

POULTRY, FRUIT & TRUCK FARMS. 16 acres, bungalow, auto barn, fruit and berries, level as a garden. Your chance for something good.
[illegible] acres with modern brick and barn. Fruit and berries. No trade.
8-room modern on Locust, near square. Only $3200.
7-room modern and barn, Linden avenue. For quick sale $2650.
W. B. Plyler, No. 11 Lansing Block. 10-9d1mo

High and dry Dayton property to exchange for grocery stock and building. W. C. Spicer, 127 College street, Dayton, O. 10-3d1mo*

A good paying farm of one hundred acres. Will take a good $2000 property as part pay, remainder time. Moore & Son, Trust Bldg. 9-25dtf

FOR RENT

Modern house, 567 W. Main. Inquire W. D. Felton, attorney. 12d3t

One nicely furnished room in private family, good location, furnace heat, gas ... 178 North Sixth street. 10*

Five-room house, good location, on Wilson street. Inquire Hypocrites, Wednesday afternoon. 10-15d1t

House and five acres on 21st street. Inquire 187 Glenwood avenue. 10-15d1t

Furnished rooms in modern home on car line, morning and evening meals if desired. Auto phone 5319. Mrs. Ira Chase, East Main street. 10-13d3t*

Four rooms for light housekeeping, for man and wife only. Call from 5 to 7 evenings or 7 to 8 mornings. Telephone 1578. 10-14d3t

Six-room modern house on car line. Good location. Phone 2426. 10-14d3t*

Five rooms, Gas for light and fuel. Inquire 221 South Fifth street. 10-14d3t

Five-room house on South Sixth. Inquire at 187 South Sixth street. 10-13d3t

Suite furnished rooms with bath, for light housekeeping, one block of square. Inquire 71½ East Main. Phone 1822. 10-13dtf

Six-room house on Eleventh street; also six-room house at 23 Gay street. Inquire 25 Gay street. 10-13d3t*

Four-room flat, newly papered and varnished. $8.00 per month. Inquire 555 East Main. 10-[illegible]

Six-room house on Mill ... gas and water. References. ... phone 1232½ 95 E. Main. 10-[illegible]

Rooms, unfurnished, three and bath, for rent; central; convenient; private entrance; no meter to ... very reasonable; for husband and wife. Inquire B. B., Advocate. 10-1[illegible]

Very nicely furnished single room, with bath, for one or two men. 412 E. Main street, or Auto phone 5295. 10-6dtf

Half double modern house, Church street, near Seventh; possession immediately. Inquire 191 W. Church. 9-15dtf

Markets

New York Stock List.
[ASSOCIATED PRESS TELEGRAM]
New York, Oct. 15.—Last sale:

Amalgamated Copper	71⅞
American Beet Sugar ... Bid	23
American Cotton Oil	58½
American Smelting & Ref.	63
American Sugar Refining ... Bid	106
American Tel. & Tel.	122
Anaconda Mining Co.	34¾
Atchison	92⅞
Atlantic Coast Line ... Bid	115
Baltimore & Ohio	92⅝
Brooklyn Rapid Transit	86¼
Canadian Pacific	223½
Chesapeake & Ohio	56⅞
Chicago & North Western	134¼
Chicago, Mil. & St. Paul	100¼
Colorado Fuel & Iron	[illegible]
Colorado & Southern ... Bid	27
Delaware & Hudson ... Bid	152
Denver & Rio Grande ... Bid	17⅞
Erie	26⅞
General Electric	139½
Great Northern pfd.	124½
Great Northern Ore Ctfs.	31½
Illinois Central	108¼
Interborough-Met.	13⅞
Interborough-Met. pfd.	[illegible]
Inter. Harvester	102⅝
Louisville & Nashville	[illegible]
Missouri Pacific	39¾
Missouri, Kansas & Texas	19½
Pacific Valley	150⅞
National Lead ... Bid	44
New York Central	95⅛
Norfolk & Western	[illegible]
Northern Pacific	106⅝
Pennsylvania	111⅛
People's Gas	110¼
Pullman Palace Car	152
Reading	160½
Rock Island Co.	12½
Rock Island Co. pfd.	21½
Southern Pacific	86⅝
Southern Railway	21⅞
Union Pacific	150⅛
United States Steel	55
United States Steel pfd.	105⅝
Wabash	3½
Western Union	61

Chicago Live Stock.
[ASSOCIATED PRESS TELEGRAM]
Chicago, Oct. 15.—Hogs: Receipts 30,000; slow, bulk of sales 8.05@8.15; pigs 8.00@8.50; mixed 7.95@8.15; heavy 7.85@8.50; roughs 7.85@8.05; pigs 5.00@8.00.
Cattle: Receipts 18,500; weak; beeves 7.90@9.50; Texas steers 6.50@7.90; stockers and feeders 5.20@7.65; cows and heifers 3.50@8.25; calves 7.00@11.00.
Sheep: Receipts 52,000; slow; native 5.75@7.90; yearlings 5.00@7.90; native lambs 5.85@7.10.

Wall Street.
[ASSOCIATED PRESS TELEGRAM]
New York, Oct. 15.—An irregular movement was manifested at the opening of today's stock market, New Haven, with a gain of an initial gain of a point, and rose two points and United States Steel preferred and People's Gas rose ... point. There were fractional gains in active leaders as Amalgamated Copper, Steel ... Union Pacific, Reading soon lost its early advantage. Canadian Pacific declined a point with some heaviness in Lehigh Valley. American Can preferred and International Harvester ...

Cincinnati Live Stock.
[ASSOCIATED PRESS TELEGRAM]
Cincinnati, Oct. 15.—Cattle: Receipts 725, calves active.
Hogs: Receipts 5000; weak; packers ... common sows 7.50@7.85; pigs and lights 7.50@8.15; stags 6.25@7.[illegible]
Sheep: Receipts 1100.

Pittsburg Live Stock.
[ASSOCIATED PRESS TELEGRAM]
Pittsburg, Oct. 15.—Hogs: Receipts 1000; lower. Heavies and heavy yorkers 8.20; light yorkers 8.25; pigs 7.50.
Sheep and lambs: Receipts 1000; slow. Top sheep 5.00; top lambs 7.25.
Calves: Receipts 200; steady; top ...

Chicago Grain Situation.
[ASSOCIATED PRESS TELEGRAM]
Chicago, Oct. 15.—Heavy surplus stocks with no foreign demand to give any pull to wheat options today all down under 90 cents.
The opening varied from ¼ decline to ⅛@¼ advance, but gradually prices sagged to ... under last night.
Kansas reports that feeders were arranging to buy Argentine corn ... a bearish effect on Chicago dealers in corn. Fine weather also counted against the bulls. Prices which started unchanged to ¼ off, suffered a much further decline.
Oats declined on account of renewed talk of Canadian imports interfering with eastern shipments from here. Quotations were somewhat weaker than for any other grain.
In provisions there was general selling with poor prospects. The chief reason was a downturn in the hog market, losses ran from five to 17½c.

Cleveland Live Stock.
[ASSOCIATED PRESS TELEGRAM]
Cleveland, O., Oct. 15.—Cattle: Receipts 150; market steady.
Veal calves: Receipts 300; steady.
Sheep and lambs: Receipts 900; sheep steady; lambs 10 to 15c lower. Choice spring lambs 6.75@6.85.
Hogs: Receipts 3000; market 10 to 15c lower. Heavies and mediums 8.15; yorkers and light yorkers 8.15; pigs 7.50; roughs 7.75; stags 5.25.

Toledo Grain.
[ASSOCIATED PRESS TELEGRAM]
Toledo, Oct. 15.—Wheat: Cash 92½; Dec. 92⅞; May 97⅞.
Corn: Cash 72@72¾; Dec. 68¼; May 70⅞.
Oats: Cash 41@41¼; Dec. 40⅞; May 44.
Rye No. 2, 67¼; No. 3, 65¼.
Cloverseed: Prime cash 7.85; Oct. 7.85; Dec. 7.87½; March 7.87½.
Alsike: Oct. 10.70; Dec. 10.40; March 10.40.
Timothy: Old, 2.50; new, 2.52½; Oct. 2.52½; Dec. 2.57½; Feb. 2.62½; March 2.65.

Chicago Produce.
[ASSOCIATED PRESS TELEGRAM]
Chicago, Oct. 15.—Butter: Unchanged. Eggs: Unchanged; receipts 4382 cases.
Cheese: Lower; daisies 15½@15¾; twins 15@15; Americans 15@15¾; longhorns 15@15¾.
Potatoes: Unchanged; receipts 70 cars.
Poultry: Unchanged.

Cleveland Produce.
[ASSOCIATED PRESS TELEGRAM]
Cleveland, Oct. 15.—Poultry: Chickens, alive, light 15@15½ a pound; heavy 16@16½.

ENTIRE REGIMENT WIPED OUT DURING BATTLE WITH TURKS

[ASSOCIATED PRESS TELEGRAM]

Lowell, Mas., Oct. 15.—Almost the entire "holy regiment" of Lowell Greeks who returned to their native land to fight the Turks was wiped out in the Balkan war, according to Capt. George Sarris, the first member of the regiment to come back to this city. The majority of the men, he said, were either killed outright or seriously wounded. Others succumbed to pneumonia. Sarris was wounded in battle and after his recovery was honorably discharged. He served in only one battle in the war against Turkey, most of his fighting being done in the subsequent conflict between Greece and Bulgaria. Sarris accuses the Bulgarians of many atrocities.

A Baltimore man, separated from his wife, didn't object to her kissing another man, but brought suit for divorce because she failed to pull down the blinds.

APPLICATION FOR PARDON.

Notice is hereby given that at the next meeting of Ohio State Board of Pardons an application will be made for the pardon of Joseph Lee, convicted at the October term, 1903, of the Court of Common Pleas of Licking County, of the crime of grand larceny and sentenced to imprisonment in the Ohio Penitentiary for the period of indeterminate years.
(Signed) JOSEPH J. LEE.
10-15 wed 2t

NOTICE OF APPOINTMENT.

Estate of Sarah A. Roberts, deceased. Edward L. Roberts has been duly appointed and qualified as executor of the will of Sarah A. Roberts, late of Licking County, Ohio. Dated this 14th day of October, 1913.
ROBBINS HUNTER,
10-15 wed 3t Probate Judge.

WANTED—MALE HELP

Experienced carpenters. Good wages for competent men. New England Engineering Co., new Power plant, city. 10-14d3t

Bell boy, elevator boy and laundress at Hotel Warden. 10-14d3t

Two tinners, two helpers and a man to take care of horses. J. D. Keeley, 107 West Main street. 10-14d3t

Men—My illustrated catalogue explains how I teach the barber trade in few weeks, mailed free. Write Moler College, Cincinnati, Ohio. 10-11d6t*

AGENTS WANTED.
Wanted—Men and women to introduce new line Patent Tension, Ball-Bearing, Pot-like-a-Glove Shears. Biggest sellers ever produced. Agents making $7.00 to $8.00 per day, full or part time. Best commissions or salary. Free particulars. Address quick, Ideal Shear & Cutlery Co., Marine Building Chicago. 10-10d6t*

WANTED—FEMALE HELP

Woman for housework, but no kitchen work. Telephone 1244. Mrs. Edward Kibler, 178 Granville street. 10-15d3t*

Girl for general housework. Call Auto phone 4723. 10-15d3t

Maid. Apply at City Hospital. 10-14d3t*

Clerk wanted by one of the most attractive downtown stores. Not dry goods. Experience unnecessary, but live, active girl who can think as well as work is wanted. Good pay to right person. Address Box ... care Advocate. 10-12d3t*

Ladies—My illustrated catalogue explains how I teach Hairdressing, Manicuring, Massage in few weeks, mailed free. Write Moler College, Cincinnati, Ohio. 10-11d6t*

WANTED—HELP

Wanted—Agents, either sex, for Economy Administration Cook Book, the much talked of and biggest seller of the year. $10.00 to $15.00 per day right now. Free descriptive circular or send 25c for outfit at once and first choice of territory. Best terms. Also ten best selling Holiday Books-Combination outfit, 25c; 50 per cent. commission. Address A. E. Kuhlman, Publisher, 136 W. Lake Street, Chicago, Ill. 10-10d6t*

MISCELLANEOUS

Safety razors sharpened keen as new, 2c each. Pay after you test blades. American Tool Co., Columbus, Ohio. 10-14d3t*

Let every citizen of Newark township vote for Mac Moessman for Township Trustee, second term. It's your duty to do so. 10-8d1mo*

Crating and packing by experienced men. Wm. Kane and W. M. Vandenbark. Phones: Auto 1529; Bell 1-X. All work guaranteed. 9-11d1mo*

FOR SALE—MISCELLANEOUS

Four-seated barouche. Good condition. $25.00. Telephone 1536. 10-14d6t*

Two-horse wagon with good bed; top buggy, rubber tired, good condition; pair bobsleds, good as new; two sets buggy harness, buggy pole, breaking plow and harrow. 64 Gainor avenue. Auto phone 4231. 10-13d3t*

Saw mill located at Outville. Address J. W. Alberry, Summit Station. 10-13d3t*

My electric automobile; am leaving city; will sell cheap for cash. Mrs. Lucile H. Dole, 115 Elmwood avenue. Auto phone 3321. 10-11dtf

Car load of chop feed, car load of scratch feed. C. S. Osburn & Co., Indiana street. Both phones. 10-8dtf

Three car loads of Sucrene dairy feed. Inquire for price and analysis. C. S. Osburn & Co., Indiana street. Both phones. 10-8dtf

COAL—Wholesale and retail. Lilly Hocking Lump. Has no bone, no slate and does not clinker. G. C. Weaver Coal Co., 81 S. Third street. Auto phone 1268. 10-7d1mo

Fine growing shade trees. Phone or call Mrs. Merchant, 275 Elmwood avenue. 10-1d1mo

FOR RENT OR SALE

Seven-room modern house, Bellevista Add., or will take horse or vacant lot or auto as part payment. Bell phone 407-R. 435 East Main street. 10-12d3t*

WANTED—MISCELLANEOUS

Washing to do at home. Call at 666 Evans street. 10-15d3t*

Wanted to rent, three or four unfurnished rooms or rooms for light housekeeping, central location. Inquire Box 1119, care of Advocate. 10-14d3t*

Work cleaning houses or offices by responsible woman. Address A. M., care Advocate, or phone 282-Red. 10-13d3t*

Your clock to repair; called for and delivered. Send postal to F. A. Loar, 49 Franklin street, city. 10-11d1mo*

LOST

Two solid gold pins, a bar beauty pin, other a $2.50 gold piece with initial. Reward; return 80 Hudson avenue. 10-14d3t*

Saturday night between Hotel Warden and North Fourth street, pay envelope containing $37.50. Name of owner on envelope, also advertisement of W. H. Mazey store. Liberal reward for return to Luther Goins, Chef, Warden Hotel. 10-13d3t

FOUND

Pocketbook in Columbus interurban station about two weeks ago. Owner can have same by calling at Advocate. 10-15d3t*

NewspaperARCHIVE.com

THE PROPOSED FREIGHT TARIFFS OF EASTERN ROADS

(ASSOCIATED PRESS TELEGRAM)

Washington, Oct. 15—Freight tariffs proposing the advance of five per cent by the Eastern railroads poured in on the interstate commerce commission today by the ton. All of the great eastern lines, including the Pennsylvania, New York Central, Erie Baltimore and Ohio, Reading, Lackawanna and Lehigh Valley filed their new rates.

The preliminaries of the case now are complete. The proposed increases stand as suspended for ten months, or for such part of that period as may be required for investigation. No definite time yet has been fixed for the beginning of hearings but it probably will be early in December.

Louis D. Brandeis of Boston, who will direct the advances has already begun work on the cases.

BROWNSVILLE.

Harry Davy of Kirkersville, spent Sunday with his sister, Mrs. Elias Harris.

Mrs. C. A. Cook and daughter, Mrs. Noah Cooperrider have been for the past two weeks at the home of the former's daughter, Mrs. Nettie Rhelling of Bucyrus.

C. W. Fairley of Black Run is visiting at the home of Noah Cooperrider.

Miss Etta Bixler who is teaching at Put-in-Bay is at home for a two weeks' vacation.

The new operators for the Brownsville Farmer's Telephone company's exchange are Mrs. Carrie Brown, day, and Miss Hazel Gutridge night.

Orla Rankin who is in school at Columbus spent Saturday and Sunday with his parents, Mr. and Mrs. George W. Rankin.

Messrs. Karl and Emmett Bowser of Glenford, spent Saturday night and Sunday at the home of their sister, Mrs. Bert R. Orr.

Mrs. Lemuel Irvin and granddaughter of Columbus, are visiting the former's mother, Mrs. Dittor and sister, Mrs. Homer Cooperrider.

Miss Grace Cooperrider who is attending business college in Columbus, spent Saturday and Sunday with her parents, Mr. and Mrs. O. L. Cooperrider.

Mrs. Ernest Uffner and son Fred are visiting at the former's home in Mt. Sterling.

Charles Rankin who has been for several years a jeweler in Chicago, Ill., returned Monday with his wife to his father's home here, where he will assume the duties of the farm. His father being unable through ill health to continue his duties.

Miss Clara Giffin of Hanover, spent several days here with her sister, Miss Sadie Giffin.

Mrs. Mary Lamp of Columbus, is visiting her sister, Mrs. William Kreager.

Miss Goldie Harrendeen of Nashport returned to her home Monday from a few days' visit here at the home of Bert R. Orr.

Mr. and Mrs. Orval Bratton entertained at dinner last Friday the following guests: Mrs. Susan Bratton, Mrs. Carrie Brown, Mrs. Samuel Gutridge and family, Mrs. Joseph Mooney and daughter, Thelma, Mrs. Jesse Orr and daughter, Gladys Irene and Mrs. Everett Brown and daughter, Hazel.

The Farmer's club was entertained at the home of Dr. Cooperrider.

We are glad to say that Helen, the little seven year old daughter of Owen Hupp, who was kicked by a horse two weeks ago is speedily recovering.

Miss Margaret Morrison was able to resume her school duties Monday.

JOHNSTOWN R. D. 4.

Mr. Marion Powers and son Harry were visiting relatives near Linnville Wednesday and Thursday.

Miss Pearl Dixon called on Mrs. Nellie Bash Thursday afternoon.

Mr. and Mrs. Elza Myers were in Utica Saturday.

Mr. Logan Barrick is repairing his house.

Mr. Ezra Belt and daughter of Centennial were guests of his brother, Mr. and Mrs. F. P. Belt Sunday.

Mr. Marion Powers made a business trip to Newark Monday.

Mr. and Mrs. N. V. Bash and daughter Ruth were in Utica Saturday evening.

Mrs. Emma McClurg, Mrs. Lucie Barrick and son Russel and Mrs. Emma Powers called on Mrs. A. J. Dixon Thursday.

Mr. William McClurg was in Johnstown Friday.

Mr. and Mrs. Newton Powers called on Mr. Marion Powers and family Sunday afternoon.

Mrs. A. J. Dixon were in Columbus Saturday.

Rev. David Gillispie and wife of Hebron were calling on friends on Route 4 Saturday and Sunday.

Mr. B. D. Jackson were in Utica Friday.

Miss Alverda Crotinger and Verie Fry visited Misses Wave and Pearl McClurg Saturday.

Remembered.

"Did your uncle remember you when he came to make his will?"

"Yes; he remembered me so well that he left my name out altogether."—Buffalo Express.

THAT AWFUL COLD

Every cold is "awful." You are in danger from any germ which enters your way. London's Catarrhal Jelly kills the germs which accumulate in the thickened passages. Gives quick and permanent relief. 25c and 50c Sanitary tubes.

Get the original genuine London's at all druggists. Or send for trial sample to London Mfg. Co. Minneapolis, Minn.

LONDON'S Catarrhal Jelly

Little Benny's Notebook

Reddy Merfy, beeing kalled Reddy bekause his hare is red and may be bekause he is awlways Reddy to fite enyboddy that wunts a fite, was flying a big box kite erround the kornir this moarning, me standing thare watching him do it, and awl of a suddin he sed, G, I haff to go a errind, who wunts to hold this kite for about 10 minits.

Me, I sed. Me beeing the ony wun thare.

Well, be karefill of it, sed Reddy, it pulls like the mischiff, if you let it get away frum you ill give you a puntsh in the smoot, see.

Awl rite, I sed.

And I took a hold of the string, the kite pulling pritty hard awl rite, and Reddy Merfy startid to go awn his errind and aftir I had bin holding the kite a wile who shood kum up but Persey, beeing Puds Simkins sissy cuzzin wich awlways has his hare parted in the middel and not mutch ixpression awn his fase.

Helo, Benny, O look at the big box kite, sed Persey.

It pulls like enything, I sed. And I startid to pull awn the string as if I thawt I was katching a fish.

Id like to hold it a littel wile, sed Persey.

I gess you wood, I sed, its fun awl rite.

How mutch do you wunt to let me hold it till luntsh time, sed Persey.

How mutch have you got, I sed.

Ive got 4 sents, sed Persey.

Ill let you hold it till luntsh time for 3 sents, I sed, its werth 4.

Awl rite, sed Persey. And he gave me the 3 sents and jest then who shood tern erround the kornir and start to kum up the street but Reddy Merfy.

Heer, I sed, take it kwick, I got to go sumware.

And I handid him the string and ran like the dickins, putting the 3 sents in my pockit wile I was running.

PIMPLY? WELL DON'T BE!

People Notice It. Drive Them off With Dr. Edwards' Olive Tablets.

A pimply face will not embarrass you much longer if you will get a package of Dr. Edwards' Olive Tablets. The skin should begin to clear after you have taken the tablets a few nights.

Cleanse the blood, the bowels and the liver with Olive Tablets.

Dr. Edwards' Olive Tablets are the successful substitute for calomel—there's never any sickness or pain after taking them.

Dr. Edwards' Olive Tablets do that which calomel does, and just as effectively, but their action is gentle and safe instead of severe and irritating.

No one who takes Olive Tablets is ever cursed with "a dark brown taste," a bad breath, a dull, listless, "no good" feeling, constipation, torpid liver, bad disposition or pimply face.

Dr. Edwards' Olive Tablets are a purely vegetable compound mixed with olive oil, you will know them by their olive color.

Dr. Edwards spent years among patients afflicted with liver and bowel complaints and Olive Tablets are the immensely effective result.

Take one or two nightly for a week. See how much better you feel and look. 10 c and 25c per box. The Olive Tablet Company, Columbus, Ohio.

PURITY

Rev. J. F. McKenzie, former pastor of the Disciple churches of Eden and St. Louisville, has accepted a call to the M. E. church at Perryton. His resignation was accepted at Eden Sunday.

There will be a box social and old-fashioned spelling bee at Thrap school house next Saturday night. The proceeds are to help purchase an organ for the school.

Mrs. Armour Nolan and two daughters of West Carlisle were guests of the former's sister, Mrs. George Popham Sunday.

Mr. and Mrs. Perry Vanwinkle and Mr. and Mrs. William Baughman attended church at Rocky Fork Sunday night.

Mr. and Mrs. Samuel Hamilton and three younger children were Sunday guests of Mr. and Mrs. Sidney Hall of St. Louisville.

Miss Zella Rine spent Sunday with Misses Gladys and Sara Hamilton.

Frank Dush and family were guests of Mr. and Mrs. Hugh Gardiner Sunday.

Miss Fannie Wright visited with Newark friends Saturday and Sunday.

James Rine is moving to the residence recently vacated by his brother, Samuel Rine, near Utica

Some of our young people attended the box social at Souslin school house Saturday night.

Mrs. William Elliott is spending a week with her parents, Mr. and Mrs. Andrew King of Jersey.

Messrs. Dane and Jesse Hawke attended the Coshocton fair Thursday and Friday.

A committee from Concord was in Newark Saturday and purchased an organ for the school.

Mutual Joy.

"Were you glad to get back to school and see your dear teacher?"

"Well," replied the very observant boy, "I guess I was just about as glad as dear teacher was to get back to see me."—Washington Star.

Engineers familiar with the proposed elimination of grade crossings in this city estimate that from fifty to sixty per cent of the cost of the project or $500,000 will be spent in Newark for labor and material while the improvement is under construction. This is a fact that is well worth the consideration of every business man and citizen interested in the prosperity of our city. 15-1t

EXPERT SELECTED BY GOVERNOR COX READY FOR WORK

(ASSOCIATED PRESS TELEGRAM)

Columbus, Oct. 15.—W. O. Heffernan of New York, selected by Governor Cox to assist the budget commission of the state in installing a system for use in Ohio, which it is claimed will cut many thousands of dollars from the annual appropriations of the various departments, arrived in Columbus today to begin his work.

According to the proposed system each department instead of being given a "lump" sum for maintenance, must furnish an itemized statement showing how the money is proposed to be spent in that department.

Mr. Heffernan has just completed several months work in New York City where he assisted in preparation of the annual budget.

HANOVER.

Word was received here that Edward Forgraves, formerly of this place, had died at his home in Dillonvale.

Mr. and Mrs. George Thompson and daughter Golda of Newark spent a few days of last week with the former's parents, Mr. and Mrs. William Thompson.

Miss Margaret Arndt left Friday evening to attend the funeral of an uncle in Kansas.

Misses Elizabeth and Anna Roberts have returned home from Columbus after two weeks visit with their sister, Mrs. J. J. Lane.

Mr. C. H. Ritchey, who was hurt at the Clay Lick pit a week ago, is able to be out again.

Mrs. G. W. McGinnis, Ruby and Ira McGinnis were in Newark Saturday.

Miss Lillian Channel attended the Coshocton fair Friday.

Mr. S. E. Taylor has returned from Youngstown.

Mr. Wm. Severance returned from Shawnee Tuesday evening where he was the guest of relatives.

Misses Mabel and Helen Cummons of Newark spent Saturday and Sunday with relatives and friends at this place.

Mr. and Mrs. John Hollister returned home Wednesday evening from Dayton, Springfield and other cities.

Rev. Mr. Smith filled his regular appointment at the M. E. church Sunday morning.

Mrs. Elizabeth Rogers spent last week with her sister, Mrs. Mount in Chillicothe.

Miss Bertha Smith of Newark was the guest of Miss Lorena Scott Saturday and Sunday.

Mrs. Clarence Stone and daughter of Columbus spent a few days of last week with Kirby Armentrout and family.

Mr. and Mrs. Henry Livingston and daughter Bernice of near Clay Lick spent Saturday with C. H. Ritchey and family.

Mrs. Harry Smith and daughter Leona of Newark are visiting the former's sister, Mrs. Kirby Armentrout.

Mrs. J. M. Rector and daughter Catherine were in Newark Saturday.

Mrs. Emily Hilleary and Miss Emily Weaver were in Zanesville Saturday.

Mrs. Donovan of Columbus is the guest of her daughter, Mrs. W. L Evans.

Mrs. Edgar Shaw and children of Clay Lick were Sunday guests of relatives here.

Mrs. Raymond Gundy and daughter Helen, Mrs. Pearl Willard of Newark were Sunday guests here.

FRANKLIN TOWNSHIP.

The communion service of last Sunday was largely attended. The next service will be Sunday afternoon, Oct. 26, and will be conducted by Rev. C. C. Roof.

Miss Lina Swisher spent Sunday with F. C. Osburn and family.

The organized Bible class held a business and social meeting with Miss Mary Kinney Saturday night.

Miss Florence Dusthimer spent the week end in Marion, Ohio.

Mr. David Benner, who has been seriously ill, is slightly improved at this writing.

Mr. and Mrs. J. A. Swisher left Tuesday for Robinson, Ill., for a few weeks visit.

Mr. Raymond Woolard had the misfortune to get thrown from a horse Sunday morning and sustained a fractured arm.

EVEN IF YOU HAD A NECK AS LONG AS THIS FELLOW AND HAD SORE THROAT ALL THE WAY DOWN TONSILINE WOULD QUICKLY RELIEVE IT.

A quick, safe, soothing, healing, antiseptic relief for Sore Throat, briefly described TONSILINE. A small bottle of Tonsiline lasts longer than most any cure of Sore Throat. TONSILINE relieves Sore Mouth and Hoarseness and prevents Quinsy. 25c. and 50c. Hospital Size $1.00. All Druggists. THE TONSILINE COMPANY, - - Canton, Ohio.

DR. A. W. BEARD, DENTIST.

Trust Building—Fifth Floor. Room 501.

Telephones—Office 3604; residence 3436

It is one thing to make soda crackers that are *occasionally* good.

It is quite another thing to make them so that they are always better than all other soda crackers, *always of unvarying goodness.*

The name "Uneeda"—stamped on every biscuit—means that if a million packages of Uneeda Biscuit were placed before you, you could choose any one of them, confident that every soda cracker in that package would be as good as the best Uneeda Biscuit ever baked. Five cents.

NATIONAL BISCUIT COMPANY

Readers' Viewpoint

EQUAL SUFFRAGE.

Miss Jane Addams will speak at a mass meeting in Columbus October 24, given under the auspices of the Franklin County Equal Suffrage association. Mrs. Harriet Taylor Upton, president of the Ohio Equal Suffrage association, will preside.

Next Friday and Saturday are the last registration days. Let all women who are interested in the public schools register, if they have not already done so.

A Suffragist.

NEW SIDEWALKS.

As a Granville street resident I want to say a word about the sidewalk laying that is now being done from Fifth to Thirteenth streets. The pavements along this street were no worse than many others but goodness knows many of them were bad enough. Many would have been glad to put down new walks long ago but they thought what's the use if the others don't join in the work? Now that Director McCarthy is having the work done without skipping any property, everybody who walks along the street is pleased and the owners of property are pleased too. It will cost a few dollars but it's worth it. The new paving makes all property on this street more valuable, more salable. This movement ought to be contagious. Other streets need new paving and many walks ought to be replaced before stormy weather comes. I liked the Advocate editorial the other day urging new walks in certain parts of the business section.

Granville Street.

MACON, GA., CHILD

Made Strong and Well by Vinol.

When we tell you that Vinol is the best remedy in our whole stock for making weak, puny, ailing children strong, robust and rosy we are only telling you what has been proved by hundreds of mothers.

J. L. Fickling, Macon, Ga., says: "My child was very thin and delicate, no appetite, nervous, and did not sleep well. Doctors did not help her. Vinol was recommended and the change after a fair trial was wonderful. She sleeps soundly all night, has a splendid appetite and has gained in weight. I wish every mother knew what Vinol will do for delicate children."

What Vinol did for this little girl it will do for every weak and ailing child because sickly children need the strengthening cod liver elements and the tonic iron that Vinol contains—that is why Vinol builds them up quickly and gives them a fine, healthy color. It is pleasant to take and we guarantee that the results will satisfy you—money back if they do not.

Frank D. Hall, drugist, Newark, Ohio.

P. S.—If you have Eczema try our Saxo Salve. We guarantee it.

SUMMIT STATION.

Dr. Charles H. Bee, who has had a large practice in this community for the past five years, and who has just returned from an extended trip in the east, has about completed his plans for a year's post graduate study in New York, after which he expects to take up special work in medicine. Dr. W. E. Hopkins, a graduate of the University of Michigan School of Medicine, has bought Dr. Bee's property, and has taken charge of his practice. Dr. Hopkins comes here with the best of recommendations, having had a year as house physician in the University hospital at Ann Arbor, Mich.

Dr. Bee gave an impressive talk Sunday night in the M. E. church after preaching services which was highly appreciated. The talk was followed by singing "God Be With You Till We Meet Again." In the removal of Dr. Bee, the church will sustain a great loss, also the community a good physician.

Mrs. Pearl Fishbaugh of Columbus, who was visiting relatives here, is at the home of Mrs. Marion Evans on West Broadway, bedfast with inflammatory rheumatism, and Miss Minnie Odell, who was teaching the Union district school, in Harrison township, is at the home of her parents on East Broadway suffering with the same ailment. Dr. W. E. Hopkins is the attending physician.

Mr. Sylvester Cummins of South Newark spent Sunday and Monday with his sister, Mrs. Laura Griffith, who has been suffering from the effects of a fall, but is now able to walk with the aid of a cane.

Mrs. J. W. Murphy of Akron spent Sunday with her parents, Mr. John Salts and family.

Edmond Beem and family of Havens Corners were Sunday guests of Mr. and Mrs. Alonzo Beem at Maple Dell.

Mrs. J. D. Holcomb is spending a few days with her brother, Mr. Thomas Williams and family of Union Station.

Mr. Elijah Hunt of Dublin spent Sunday with Mr. and Mrs. Clyde Steward.

William King and daughter, Mrs. J. T. Sanford, have been spending a few days with Chas. King and family, near Linwood.

Word has reached this place announcing a birth of a nine-pound daughter at the home of Mr. and Mrs. Wm. Looker, formerly of this place, but now living near Logan.

Rev. A. B. Davis preached his first sermon in the M. E. church Sunday night since returning from conference. He was gladly received by the members of the church.

A health census of the babies of St. Louis will be taken under the direction of three society women.

NOTICE.

To Mrs. Mary Thompson, Newark, Ohio, Notice is hereby given that the undersigned will sell at public auction in the city of Newark, Ohio, on Saturday, Oct. 25, 1913, at 9 o'clock a. m., at the corner of Fourth and Main streets, beds, chairs, stands, beds, boxes, ice chest, iron board, dressers, etc.

PHIL VOGELMEIER.

10-9-15

NOTICE.

To Mr. Frank White, Lima, Ohio, Notice is hereby given that the undersigned will sell at public auction in the city of Newark, Ohio, on Saturday, Oct. 25, 1913, at 9 o'clock a. m., at the corner of Fourth and Main streets, bed, bedding, stands, tables, dressers, chairs, gas range, carpet, etc.

PHIL VOGELMEIER.

10-9-15

NOTICE.

To Mrs. Lizie Jackson, Hamilton, Ohio, Notice is hereby given that the undersigned will sell at public auction in the city of Newark, Ohio, on Saturday, Oct. 25, 1913, at 9 o'clock a. m., at the corner of Fourth and Main streets, bookcase, chiffonier, dresser, heating stove, couch, rugs, boxes, etc. 10-9-15

PHIL VOGELMEIER.

NOTICE.

To Mr. Dave Lewis, 22 Tenth street, Norfolk, Va. Notice is hereby given that the undersigned will sell at public auction in the city of Newark, Ohio, on Saturday, Oct. 25, 1913, at 9 o'clock a. m., at the corner of Fourth and Main streets, bookcase, one bed, stands, dresser, sewing machine, rockers, chairs, etc.

PHIL VOGELMEIER.

10-9-15

NOTICE.

To Mr. W. Don, Newark, Ohio, Notice is hereby given that the undersigned will sell at public auction in the city of Newark, Ohio, on Saturday, Oct. 25, 1913, at the corner of Fourth and Main streets at 9 o'clock a. m., Pool Table.

PHIL VOGELMEIER.

10-9-15

NOTICE.

To Mr. L. E. Blank, 415 Forest street, Columbus, Ohio, Notice is hereby given that the undersigned will sell at public auction in the city of Newark, Ohio, on Saturday, Oct. 25, 1913, at 9 o'clock a. m., at the corner of Fourth and Main streets, beds, stands, dressers, chairs, rockers, carpets, etc.

PHIL VOGELMEIER.

10-9-15

LEGAL NOTICE.

The State of Ohio, Licking County, Common Pleas Court.

Francisco Renra, Plaintiff,

vs.

Inez Renra, Defendant.

The defendant, Inez Renra, whose place of residence is unknown, will take notice that the plaintiff has filed his petition in the Common Pleas Court of Licking County, Ohio, praying to be divorced from the defendant, on the grounds of adultery. Said petition will be for hearing after six weeks from the 17th day of September, 1913.

FRANCISCO RENRA,

By Smythe & Smythe his attorneys.

9-17 wed 6t

"GOODYEAR" NARROWLY ESCAPES DROPPING INTO NORTH SEA

(ASSOCIATED PRESS TELEGRAM)

Paris, Oct. 15.—Official announcement was made today of the victory of the American balloon Goodyear, of Akron, Ohio, in the international race for the James Gordon Bennett cup. The last competitor, the Frankfort, representing Austria, was reported this morning as having landed at Sougeal, near Saint Malo.

(ASSOCIATED PRESS TELEGRAM)

Bridlington, Eng., Oct. 15.—The American balloon Goodyear, one of the contestants in the international race for the James Gordon Bennett aeronautic cup in which representatives of eight nations started from Paris on Sunday, had an adventurous journey. The balloon, with the pilots, Ralph A. D. Preston and Ralph H. Upson on board landed near Flamborough Head, on the North Sea, within 200 yards of the edge of the dangerous Bompton Cliffs, which fall sheer into the sea.

When the Goodyear left Paris on Sunday the weather was hazy and there was scarcely any wind. The balloon drifted across central France slowly in the direction of the English channel. The coast was reached in the neighborhood of Cherborough at midnight Monday. The wind then freshened and the aeronauts sighted Southampton at three o'clock on Tuesday morning.

The balloon began a northward drift but the wind later increased to half a gale and Mr. Upson decided that it was unwise to continue further.

Mr. Upson, pilot of the "Goodyear," is distantly related to W. F. Upson of Hudson avenue.

Madrid proposes to utilize the water brought to the city by an old canal to produce about 3,000 electrical horsepower.

SHERIFF'S SALE.

Case No. 16772.

The P. Smith Lumber Co., Plaintiff,

versus

James E. Sherrard, et al.

ORDER OF SALE.

By virtue of an Alias Order to Sell to me directed, from the Court of Common Pleas of Licking County, Ohio, I will offer for sale at Public Auction at the south door of the Court House (in the rotunda) in the City of Newark, in said County of Licking and State of Ohio, on

Saturday, November 8th, 1913,

at 10:30 o'clock a. m. of said day, the following described real estate, to-wit: Situate in the County of Licking in the State of Ohio, and Township of Newark and being lots number one hundred and fifty-eight (158) and one hundred and fifty-nine (159) and one hundred and sixty-one (161) in Moses H. Neil's Glenwood Addition, the same being a sub-division of a part of section three (3), township two (2), range twelve (12) U. S. Military lands, said lots numbered herein conveyed being numbered and delineated on the recorded plat of said addition as the same appears of record in Plat Book number 3, page 119, Recorder's office of said county.

Being the same real estate conveyed to the said Alice Sherrard by Moses H. Neil and wife by deed dated April 2nd, 1906, recorded in Vol. 198, page 439, reference to which is made.

The dwelling house located upon said lot number 161 is not numbered, but is the last house on the west side of 22nd street, Newark, Licking County, Ohio, and lots 158 and 159 are north of lot 161.

Appraised as follows: Lot 161 at $900.00; lot 159 at $100.00; lot 158 at $100.00.

Terms of sale: Cash on day of sale.

FRANK E. SLABAUGH, Sheriff.

Fitzgibbon, Montgomery & Black, attorneys. 10-8 wed 5t

SHERIFF'S SALE.

Case No. 16694.

Wm. F. Sheppard,

versus

James W. Sheppard, et al.

ORDER OF SALE.

By virtue of an Order of Sale in Partition to me directed from the Court of Common Pleas of Licking County, Ohio, I will offer for sale at Public Auction at the south door of the Court House (in the rotunda) in the City of Newark, in said County of Licking and State of Ohio, on

Saturday, October 18th, 1913,

at 10:30 o'clock a. m. of said day, the following described real estate, to-wit:

Situate in the County of Licking, State of Ohio, and in the Township of Eden, and bounded and described as follows: Beginning at a point 60 rods north of the southwest corner of section twelve in township four and range eleven; thence running north 104.66 rods to a stone; thence east 78.50 rods to a post; thence south 104.66 rods to a stone; thence west 77.50 rods to the place of beginning, containing fifty acres of land more or less. Excepting five acres described as follows: Commencing at the southeast corner of the above described lot; thence running west to the center of the channel of the Rocky Fork Creek; thence to follow the center of said Rocky Fork Creek to a stone by a sycamore tree; thence east to the east line of the above described lot; thence south with said east line to the place of beginning, containing five acres more or less, reserving, however, in said excepted parcel the right of way over a private road running east and west through said five acre parcel.

Appraised at $1,000.00.

Terms of Sale: Cash on day of sale.

FRANK E. SLABAUGH, Sheriff.

W. H. RINEHART, Deputy.

Norpell and Martin, attorneys.

9-17 wed 5t

LEGAL NOTICE.

Notice is hereby given that in pursuance of a resolution of the Council of the City of Newark, Ohio, passed September 8th, 1913, there will be submitted to the qualified electors of said city at the General Election in the City of Newark, on the 4th day of November, 1913, the question of issuing bonds of said city in an amount that will require a greater levy than one per cent. on the taxable property in the City of Newark, Ohio, during the period of maturity of said bonds to meet the interest and sinking funds on said bonds, together with all other levies for municipal purposes in said city, that is to say, the sum of $240,000.00 for the purpose of eliminating grade crossings at the intersection of the right of way of the Baltimore & Ohio Railway, and the Pittsburgh, Cincinnati, Chicago & St. Louis Railway Company, and First, Second, Third, Fourth, Fifth and Sixth Streets, in the City of Newark, Ohio.

Those who vote in favor of the proposition of issuing bonds as aforesaid shall have written or printed on their ballots "For the Issue of Bonds," and those who vote against the same shall have written or printed on their ballots the words "Against the Issue of Bonds."

September 30th, 1913.

F. M. SWARTZ,

Mayor of the City of Newark, Ohio

10-1 wed 4t

QUICK AND SURE STOMACH DOCTOR

"Pape's Diapepsin" ends indigestion, gas, sourness and stomach misery in five minutes.

Time it. Pape's Diapepsin will digest anything you eat and overcome a sour, gassy or out-of-order stomach surely within five minutes.

If your meals don't fit comfortably, or what you eat lies like a lump of lead in your stomach, or if you have heartburn, that is a sign of indigestion.

Get from your pharmacist a fifty-cent case of Pape's Diapepsin and take a dose just as soon as you can. There will be no sour risings, no belching of undigested food mixed with acid, no stomach gas or heartburn, fullness or heavy feeling in the stomach, nausea, debilitating headaches, dizziness or intestinal griping. This will all go, and, besides, there will be no sour food left over in the stomach to poison your breath with nauseous odors.

Pape's Diapepsin is a certain cure for out-of-order stomachs, because it takes hold of your food and digests it just the same as if your stomach wasn't there.

Relief in five minutes from all stomach misery is waiting for you at any drug store.

These large fifty-cent cases contain enough "Pape's Diapepsin" to keep the entire family free from stomach disorders and indigestion for many months. It belongs in your home.

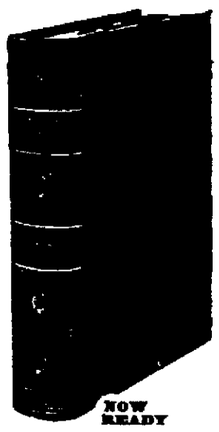

NOW READY

NEW INTERNATIONAL YEAR BOOK FOR 1912

YOU NEED THIS YEAR BOOK, no matter what your interest or occupation.

The Only COMPREHENSIVE Cyclopaedic Review of Events and Progress in 1912.

It is a necessary addition to every encyclopaedia; an invaluable collection to those without an encyclopaedia; and an

INDISPENSABLE

part of every library—public or private.

It is splendidly printed on fine paper, durably bound, liberally and informingly illustrated—a superb specimen of book making, and moderate in price but not cheap.

Satisfaction Guaranteed.

DODD, MEAD & CO.,

449 Fourth Avenue, New York

Cut out and mail this Coupon Now!

Dodd, Mead & Co.:

449 Fourth avenue, New York.

Please mail without cost to me, circular and conditions of purchase of the New International Year Book for 1912.

Name .....

Address .....

Town .....

State .....

BLOOD POISON

Pimples, spots on the skin, sores in the mouth, ulcers, falling hair, bone pains, catarrh, etc., are symptoms. Delays are dangerous. Send at once to Dr. Brown, 955 Arch St., Philadelphia, for BROWN'S BLOOD TREATMENT. Convincing proof in a $2.00 bottle—lasts a month.

Sold in Newark by Hall, the Druggist, 10 N. Park, and by all druggists

JOHN M. SWARTZ,

ATTORNEY-AT-LAW.

Practice in all courts. Will attend promptly to the business entrusted to him. Special collection given to collections, administrations of estates, accounts of administrators, executors, guardians and trustees, carefully stated and attended to. Special facilities for obtaining patents in all countries.

Office Over Franklin National Bank.

JOSEPH RENZ,

Notary Public, Real Estate and Insurance.

Office No. 7½ West Side Square, over Sample Shoe Store.

Deeds and Mortgages written. All business entrusted to me will be promptly and carefully attended to.

BAZLER & BRADLEY, Funeral Directors

Are at your service day or night. Lady assistant. Free ambulance service.

New Phone 1910; Old Phone 49

SHERIFF'S SALE.

No. 16733.

Personal Goods and Chattels.

The Brunswick-Balke-Collender Company, Plaintiff,

vs.

H. E. Rathbun, et al., Defendants.

By virtue of an Order to Sell to me directed from the Court of Common Pleas of Licking County, Ohio, I will offer for sale at Public Auction at the Empire Cafe, South Park Place, Newark, Ohio, in said County of Licking, on

Saturday, October 18th, 1913,

at 10:30 o'clock a. m., the following goods and chattels to-wit:

Six 4x8 No. 5 Mah. Reno 6-pocket Tables, Nos. 6515-18-22-21-14-62945.

Six No. 1 Cue Racks, No. 5 Mah.

Three doz. No. 20 Cues, ivory points.

Three doz. No. 20 Cues, ivory points, Eb. spec.

Six sets, comoo ivory pocket balls.

Six No. 2 Racks, No. 5 Mah.

Six No. 1 Triangular, twelve bridges.

Six No. 1 Shake Bottles.

Six sets No. 1 Shake Balls. Six Rubber Covers, one brush, six baskets.

Terms of sale: Cash on day of sale.

FRANK E. SLABAUGH, Sheriff.

Jones & Jones, attorneys.

10-8 16 17

NEWSPAPER ARCHIVE®

In Style And Quality The Best

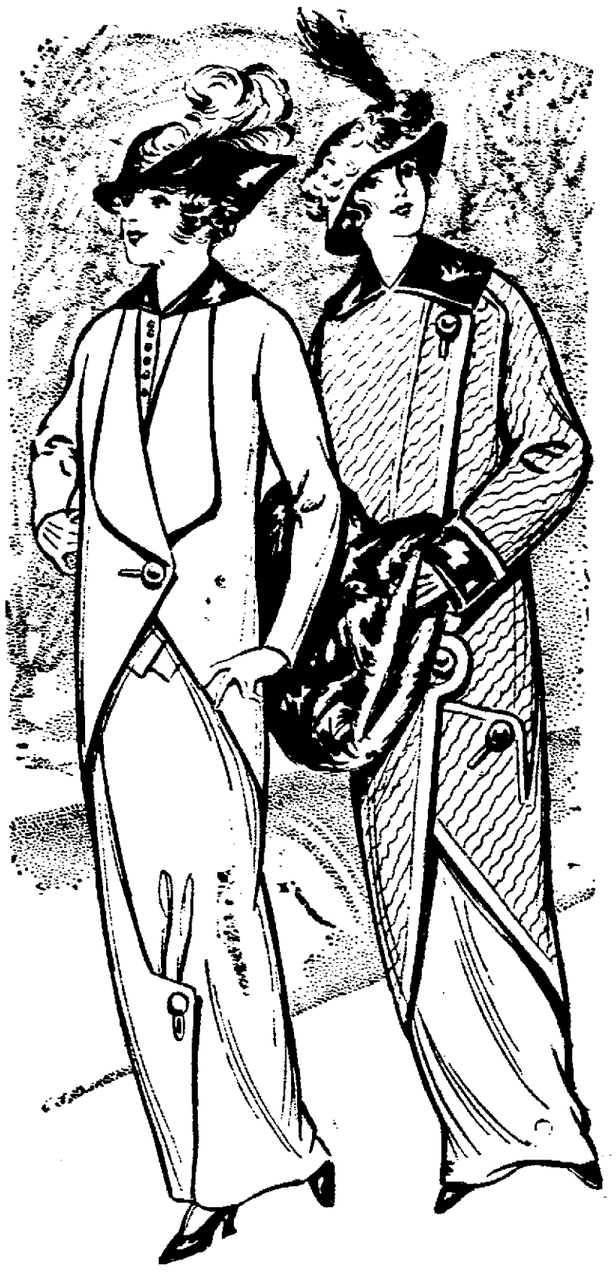

WE are satisfied that the style and quality of our many lines of Suits and Coats are the best we can find to offer to the trade in this city.

In addition to these lines, we have added the Wooltex garments at equal prices with other makes. They are the most for the money, and show wonderful values in the better grades of finely tailored garments.

Satisfy yourself by giving yourself the pleasure of being one of the first to appear in the new fashions.

The W. H. Mazey Company

BURNED

(Continued from Page 1.)

another boat full of people. We did not lower that, however, as the captain said that the sea was too high and that a boat could not live in it. I turned around and saw the carpenter's boat floating one hundred yards or so away. It was bottom up.

"Then I went to boat No. 5, as the captain said we might try to lower it. Meantime the explosions were dying down. I found that boat No. 5 had already been whipped by the gale against the davits and that its bow had been smashed. I don't know why, but I lowered the empty boat. It got away clear of the ship. It was a pity that it was broken.

"The captain then gave the order to fight the fire. I went on the bridge. He coupled the hose to the pumps and stretched two lines of it through the smoke and flames to No. 1 compartment. The first line was lowered into No. 1, the second one into No. 2. At that time however, there was no smoke coming from No. 2.

"We had been working the wireless for nearly an hour. Finally we got word that the Carmania was coming full speed to help us. I ran to the passengers who were huddled aft. Some of them were praying, some laughing. I shouted to them at the top of my lungs that the Carmania was coming. Most of them fell on their knees. The panic among them ended.

"I went back to the bridge. The captain told me that the rigging to the mainmast had broken or burned, and that the mast was in danger of falling over the side of the ship. I got a couple of tackles from the cargo and fixed that, holding the mainmast firm so that the aerials could not go down and destroy our wireless.

"Then the steering gear on the bridge blew up at a loud explosion. We began to drift. I got the carpenters at work in a hurry and they fixed up a hand steering gear. We did not want to drift away from the spot for fear the Carmania could not find us when she should come up.

"The Carmania sent us a message to steer southwest by west to meet her but we could not do this as the flames would have gone aft. We had to steer before the wind to keep them forward.

"The captain fought the flames hard and within an hour or two thought we had them under control. I went up to take an observation and fix our position. The smoke made it difficult but I managed to do it after half an hour's work. As I came down the wireless operator shouted that the Carmania had been sighted.

"The flames beneath the deck seemed to be under control but the fire in the forecastle was burning fast. The second officer and several sailors went forward to fight it there. I met the captain in the smoke and he complained about his eyes. They had been badly burned and he was half blinded.

"I ordered the stewards to bring food to the passengers and it was done. When the Grosser Kurfuerst got in wireless communication with us, she asked us if we needed her help, and Captain Inch, thinking he had the flames beaten, wirelessed back that he did not need any more help. The Carmania was nearby. Her captain asked what he could do and Captain Inch requested him to scout around for the boats that had put off. She went about ten miles east looking for them and returned without finding them.

"None of us had thought about the eighty or ninety steerage passengers in No. 1 compartment. We had not had time to do so, we were so busy fighting the fire. I don't know how many of them were in their places when the first explosion occurred, as some of them may have been in other parts of the vessel. However, it was about breakfast time and I fear that most of them were there. They were cut off by the flames. We can only imagine what happened to them, as none of us was able to get into that compartment again."

MEATS AND OTHER FOOD SUPPLIES ARE SCARCE SAY EXPERTS

[ASSOCIATED PRESS TELEGRAM]

Washington, Oct. 15.—Small cheer for the housekeepers' already depleted purses is held out by the experts of the department of agriculture, which today announced that food crops and meats were scarce. As a result the "high cost of living" may be more altitudinous than ever. Combined estimates of the crops that go to make up the food supplies of the American table are discouraging, while the price of meat animals on September 1 was far in excess of the figures for the past two years.

"The high cost of meat is a serious reality," explained James M. Pickens of the bureau of animal industry, "and it is now obvious that the rise in prices in recent years is the natural result of an actual shortage in production. It is evident also, that the country is facing an era of short production of meat, and that some construction means must be adopted if the American appetite for this class of food is to be supplied.

"Little hope for lower prices in meat through the competition of meats from Argentina, Australia and other beef producing countries is seen by the experts who declare that, with the free markets of England and other countries to open it, "meat can hardly become plentiful and cheap in this country."

CUSTOMS RECEIPTS INCREASE.

[ASSOCIATED PRESS TELEGRAM]

Washington, Oct. 15.—Customs receipts of the Dominican republic continued to increase steadily under American administration, it was announced today. In the month of August last they amounted to $341,618, an increase of $52,203 over the corresponding month in the preceding year. For the eight months ended August 30 the total collections amounted to $3,042,645 or an average monthly income of $375,020.

PREPARING FOR 90-MILE RIDE OF ARMY OFFICERS

[ASSOCIATED PRESS TELEGRAM]

Washington, Oct. 15.—Great activity marked the day in Ft. Meyer, and there was a hurried overhauling of saddles and other horse gear, for tomorrow nearly two score officers will start on their annual ordeal—the 90 mile compulsory ride—inaugurated by President Roosevelt to demonstrate the physical fitness of the army men who wear the epaulettes. Brigadier General A. L. Mills of the general staff of the army, will be in command of the cavalcade.

MAIL BY AEROPLANE.

Villa Coublay, France, Oct. 15.—The first French mail was despatched from here by aeroplane at 7 o'clock this morning. Lieutenant Andre Ronin carried the bag, containing twenty pounds of letters destined for the West Indies and Central America, to St. Julien Deychevelle from which place they were transported by automobile to the seaport of Pauillac and placed on board the steamer Perou.

SUFFRAGETTE SENTENCED.

Cambridge, England, Oct. 15.—Miss Miriam Pratt, a militant suffragette school teacher of Norwich, was sentenced here today to 18 months penal servitude for setting fire to a house in this city on May 15. The fire caused great damage to one of the university laboratories.

J. P.'S ESTATE IN ENGLAND WORTH FIVE MILLIONS

[ASSOCIATED PRESS TELEGRAM]

London, Oct. 15.—The will of the late J. Pierpont Morgan was probated here today. His estate in the British Isles amounted to a total of $5,899,155.

The government will receive about $950,000 in death dues.

STORM RAGING ON CAPE COD COAST

[ASSOCIATED PRESS TELEGRAM]

Highland Light, Mass., Oct. 15.—The storm that has lashed the Cape Cod coast since Monday night increased in fury today. The wind held northeast and flew fifty miles an hour. Further damage to shipping was reported. Two lives were lost here this morning when the barge Oakland broke away from her tug. Nine tugs which left here with 27 barges of coal on Monday came back in today. A four-masted schooner was reported in distress near Pollock Rip.

LAMAR FORFITS BOND.

[ASSOCIATED PRESS TELEGRAM]

New York, Oct. 15.—David Lamar the Wall street manipulator under indictment for impersonating congressmen and others, failed to appear before Judge Hunt in the federal district court today for pleading, and his bond of $3,000 was declared forfeited.

Read the Classified Ads daily.

Do You Realize How Much You Can Save Here On

Carpets, Rugs, and Draperies AT Our Fall Opening Sale Prices

OUR Annual Fall Opening Sale of the new Fall Floor Coverings and Draperies of every description is setting one of the fastest selling records ever recorded in our merchandising. Probably one of the principal reasons is that we never showed such great stocks at this season of the year, which is due to our enormous mill purchases, and makes it easy for us to quote wonderful low prices. It is a duty to yourself to investigate and know absolutely that you are getting the right quality of merchandise at the right price.

JUST READ THESE RUG PRICES

$13.95 BRUSSELS RUGS AT $9.45—Beautiful new designs and colorings in 9x12 ft. Brussels rugs with wool worsted face yarns and closely woven backs, woven in one piece, no seams; made by one of the largest manufacturers, worth $13.95 everywhere. Our sale price **$9.45**

$21.50 BRUSSELS RUGS AT $15.45—These Brussels rugs are an extra large size, 10 ft. 6 inches by 12 ft. long, and just the rug you need for good size rooms. The same good quality as the rugs above. Regular $21.50 rugs. Our sale price is only **$15.45**

$32.50 AXMINSTER RUGS AT $22.95—Another extra large size rug, but are made in that beautiful rich Axminster noted for their beautiful and heavy wearing qualities. Size 11 ft. 3 inches by 12 ft. Handsome floral and Oriental patterns; best $32.50 values. Our sale price only **$22.95**

$23.50 AXMINSTER RUGS AT $16.95—These rugs are in the 9x12 ft. size. Come in an extra heavy high pile quality, closely woven backs, in a large assortment of beautiful patterns and colorings. The real aristocrat rugs for parlor use, or any other room you desire to use them in, $23.50 rugs at sale price of ... **$16.95**

$10.50 KURTESTAN RUGS AT $6.95—These are the favorite rugs for bedroom use, etc. While we carry them in all sizes, we make mention of the 9x12 ft. size. They are made from all wool and fiber, the fiber makes them lay smoothly on the floor, the wool gives them the fast colors and designs, $10.50 values at sale price of **$6.95**

$1.50 VELVET RUGS AT 89c—Beautiful is what every woman says when she sees these velvet hearth size rugs, which measure 27x54 inches; floral and Oriental colorings, and the quality is right for beauty and service—well worth $1.50—but a large purchase enables us to supply our customers at only **89c**

CARPETS AND LINOLEUMNS

PRICES LOWER THAN EVER

FOUR YARD WIDE LINOLEUMS AT $2.19—Even at this low price we show many choice patterns in best American made linoleums, four yards wide, which does away with all seams. An extra heavy quality, and four square yards at **$2.19**

TWO YARDS WIDE LINOLEUMS, SQUARE YARD, 45c—Did you ever hear of such a price on good, heavy linoleum, full 2 yards wide, made by one of the most reputable manufacturers in the United States; extra large range of patterns suitable for any room in the home. Sale price, sq. yd **45c**

FLOOR OILCLOTH RUGS AT 85c—These floor oilcloth rugs are just what you want to put under that stove you are going to put up. They are 1½ yard square, in an extra fine, soft quality. Cheap at $1.00. Sale price only **85c**

$1.00 BRUSSELS CARPET AT 79c—About 750 yards of best 10 wire tapestry Brussels carpets, in the new autumn designs and colorings, of both floral and Oriental figures. Best $1 quality. Sale price, yard **79c**

55c EXTRA HEAVY CARPET, YD., 45c—These carpets are the extra heavy, 36 inches wide, ingrains, and a carpet that will give you more service for the price than any other ingrain carpet on the market today, and you will agree with us absolutely after you have used one. Best 55c carpet, at sale price, yd **45c**

FLOOR OILCLOTHS—While we have made mention of floor oil cloth rugs, we desire to call your attention to the fact that we furnish you with floor oilcloths in 1, 1½, 2, and 2½ yard widths, at SPECIAL SALE PRICES.

Curtains & Vacuum Sweepers

SURPRISINGLY LOW SALE PRICES

$2.95 LACE CURTAINS, PAIR, $1.95—Beautiful, real fine, Nottingham lace curtains. The kind you have used for years, and know what to expect from them from a standpoint of beauty and service. Large assortment of new patterns. Only our direct large mill orders could enable us to sell $2.95 values at, pair **$1.95**

$1.39 LACE CURTAINS, PAIR, 95c—60 inches wide, the widest lace curtains made; wide enough to use only one curtain at window if you desire. They are real Nottingham qualities, have over locked corded edges. Three yards long, real $1.39 curtains. Choice of patterns, at pair, only **95c**

CURTAIN ETAMINES, YD., 20c—Beautiful, fine, full silk finished mercerized curtain etamines, in 40 inch widths, in a beautiful fancy double bordered design which insures curtain to drape perfectly, and quality sold everywhere at 35c. Sale price, yd only **20c**

25c MERCERIZED SCRIMS, YD., 15c—36 inches wide, full silk mercerized scrims—not the old style cotton finished scrims you bought years ago—but scrims in the silky finish, and along with these plain scrims, we give you free, a lace edge to trim your curtains. You get the scrim and lace edge both for, yd **15c**

18c LACE NETS, YD., 10c—Now we come to lace nets for curtains, and we will sell 1000 yards of these full double width lace novelty nets, which makes very pretty, attractive curtains. They come in a large range of handsome designs; a real 18c value, at a sale price, yard **10c**

VACUUM CLEANERS, $7.50—Best vacuum cleaner made and ready to prove to you the assertion. They are made to take up the dust, wear longer and run easier. They have roller bearings, highly polished wood covers, finely nickeled parts, at the price—only **$7.50**

EAST SIDE OF THE SQUARE — Meyer & Lindorf, NEWARK, OHIO. — THE STORE THAT SERVES YOU BEST

Save From $3.00 To $5.00 On These Handsome Winter Coats

ONLY the great buying power of the Meyer & Lindorf stores would enable any mercantile concern to present such beautiful high-grade winter coats at such low popular prices.

$7.95

RICH BLACK COATS AT $7.95.

These beautiful new three-quarter length coats made from fine astrachan cloth, lined throughout, nifty, swagger models in double breasted effects; large roll collars and deep turn back cuffs. A very stylish coat at a very low price, only **$7.95**

$10.95

CHARMING COATS AT $10.95.

At this low price, you can choose from blue or black boucle cloth coats, swagger effects, double breasted, brocaded velvet collars, or from heavy zibeline fabrics in cutaway effects. Colors are black and brown. Handsome coats at only **$10.95**

$15.00

VERY STYLISH COATS AT $15.00.

Cut chinchillas coats in blue and gray, and black, blue and brown boucle cloths. These coats have many new style ideas, touches about the cuffs, sleeves, pockets, etc., that is almost impossible to tell you about here. So it would be a good idea to come in and try one on. Take your choice at—only **$15.00**

THE STORE THAT SERVES YOU BEST — Meyer & Lindorf, NEWARK, OHIO. — EAST SIDE OF THE PUBLIC SQUARE

NewspaperARCHIVE.com